DEVELOPMENT OF CUSTOM INVENTORY SYSTEM FOR ASIA WOOD INTERNATIONAL CORPORATION PARTNERSHIP

Maringal, Czer Justine D. - Leader
Asugas, Kenneth R.
Delinia, Filjohn B.
Eulin,Ryan Bertrand B.
Hermosura, Leigh B.
Polestico, Paul Justine D.

University of Caloocan City
Caloocan City

<April 2026>

Approval Sheet

This design project entitled **"DEVELOPMENT OF CUSTOM INVENTORY SYSTEM FOR ASIA WOOD INTERNATIONAL CORPORATION PARTNERSHIP"** prepared by **Asugas, Kenneth R. , Delinia, Filjohn B. , Eulin, Ryan Bertrand B. ,Hermosura, Leigh B. , Maringal, Czer Justine D. and Polestico, Paul Justine D.** of the Computer Engineering Department, was examined and evaluated by the members of the Student Design Evaluation Panel and is hereby recommended for approval.

ENGR MARIA RIZETTE SAYO
Adviser

Student Design Evaluation Panel:

ENGR/DR. FIRSTNAME LASTNAME
Panel Member

ENGR/DR. FIRSTNAME LASTNAME
Panel Member

ENGR/DR. FIRSTNAME LASTNAME
Lead Panel

ENGR. MARIA CONCEPCION MIRABUENO
Program Chair

UNIVERSITY OF CALOOCAN CITY
Caloocan City

SOFTWARE DESIGN PROJECT INFORMATION

2ND Semester, SY 2025-2026

Student/Team **Team HAMPED Devs**	Kenneth R. Asugas Filjohn B. Delinia Ryan Bertrand B. Eulin Leigh B. Hermosura Czer Justine D. Maringal Paul Justine D. Polestico
Project Title	Development of Custom Inventory System for Asia Wood International Corporation Partnership
Project Concentration Area	Software Development
Design Objective	To design and develop a **Centralized Web-Based Inventory System** for Asia Wood International Corporation. The project focuses on digitalizing the tracking of **finished wooden products**, replacing manual logbooks (excel) with a secure, real-time database to improve stock accuracy and reporting. Specifically, it aims to: 1. **Develop Web-Based Inventory System** ● Organize finished products into categories such as furniture, plywood sheets, and doors. ● Create a database to store product details and dimensions. ● Monitor current stock levels automatically. ● Record stock-in and stock-out transactions. ● Keep a digital log of all inventory movements. ● Allow stock adjustments when physical counts do not match the system. ● Implement a secure login system with different user roles.

	● Maintain historical sales and inventory records for future analysis. ● Test the accuracy of the system.
Constraints	
Constraint (Metric)	Time Constraint - The system must be deployed and completed within 4 months of the entire semester.
Constraint (Metric)	Money Constraint - The system must be developed in a cost-friendly manner while ensuring high-speed execution and low memory consumption by utilizing open-source libraries and a local database.
Constraint (Metric)	Storage Constraint - The system must maintain a minimal installation footprint, aiming for a file size that does not exceed a few megabytes, ensuring deployment across various hardware configurations.
Constraint (Metric)	Performance Constraint - The system must prioritize high-speed data processing and responsiveness with a target response time of less than one second for all database activities,ensuring consistent performance even in intense activity volume.
Constraint (Metric)	Efficiency Constraint - The system must be optimized for minimal RAM and storage utilization to achieve low hardware resource footprint by means of decreasing computational demands to decrease energy consumption and heat generation, thereby prolonging the lifespan of the client's existing hardware.
Constraint (Metric)	Design Constraint - The system must feature a digital catalog-style interface that allows users to browse and visualize products in an e-commerce-inspired layout. However, it is strictly limited to internal inventory management and informational display, therefore no mode of payment features will be included. The UI will be designed for high readability and minimalist navigation, ensuring consistency in the system's speed and efficiency.
Other constraints: These constraints do not affect each design; therefore, these were not included in selecting the best design.	
Constraint	Definition.
Corporate Compliance	The system must strictly adhere to the corporation's policies regarding data handling, inventory reporting formats, and security protocols. This ensures that all digital records and stock reports generated are valid for the company's administrative and auditing purposes.

Budgetary Limits	The development and implementation of the software must be executed within the financial resources allocated by the partnership. This includes costs related to web hosting, database maintenance, or any third-party software licenses.
Timeframe	The project must be completed, tested, and ready for deployment within the agreed-upon schedule or semester timeline. All software modules (Inventory, User Management, and Reporting) must be functional by the set deadline.
Data Integrity and Accuracy	The system must maintain a 100% accuracy rate in calculating stock levels and transactions. Any discrepancy between the physical count and the digital record must be traceable through an automated audit log.
Platform Accessibility	The inventory system must be accessible through standard web browsers (e.g., Google Chrome, Mozilla Firefox) to ensure that the corporation can use the system without the need for high-end hardware. upgrades.
Standards	
W3C (World Wide Web Consortium)	The international standard for web development (HTML, CSS, and JavaScript) to ensure cross-browser compatibility. This was used as a guide to ensure that the inventory website displays and functions correctly across different web browsers like Chrome, Firefox, and Safari.
ISQ/IEC 25010	A global quality model standard that evaluates software based on characteristics like Usability, Reliability and Security. This standard was used to design a user-friendly interface for the warehouse staff, ensuring the system is easy to navigate and minimizes input errors.
SQL/ACID Properties	A set of database standards (Atomicity, Consistency, Isolation, Durability) that guarantees reliable data transactions. These properties were applied in the database design to ensure that every stock update or sales record is accurately saved and protected from data corruption.
OWASP (Basic Security)	A standard framework for web application security to protect against common vulnerabilities and data breaches. This served as a baseline for securing the login system and protecting

	the corporation's inventory data from unauthorized access or malicious attacks.
ISO/IEC 14882: 2024 (Programming Languages – C++)	The system's backend logic is developed using the latest C++ standard. This ensures the use of high-performance libraries and modern memory management, allowing the inventory system to run efficiently on the client's existing hardware with minimal resource consumption.
ISO/IEC 9075-1: 2023 (Information Technology – Database Languages – SQL)	As the primary standard for the SQL framework, this ensures that the MySQL database management follows international specifications for data structure and relational operations. This guarantees that the system's "Stock-In" and "Stock-Out" processes are handled with high precision and cross-platform reliability.
ISO/IEC 27001 (Information Security Management Systems)	The leading international standard focused on information security. It provides a robust framework for establishing, implementing, and maintaining an Information Security Management System (ISMS)
ISO/IEC 15939:2017 (Systems and Software Engineering – Measurement Process)	This international standard defines a measurement process for software and systems to ensure quality and performance monitoring. The project adheres to this standard by utilizing the **Root-Mean-Squared Error (RMSE)** to measure the functional reliability and precision of the system's data processing. RMSE defines the magnitude of deviation between the digital stock records and actual physical counts; thus, a lower RMSE represents higher functional safety and data integrity.

For single pages, use "p." For multiple pages, use "pp."
Appendices should be italicized and referred to every time it is mentioned.

Abstract

This project addresses the critical need for enhanced data accuracy and operational efficiency within Asia Wood International Corporation by designing and implementing a Web-based Inventory Management System. The proposed system replaces traditional manual record-keeping and spreadsheet-based tracking with a centralized digital framework that ensures real-time visibility of finished wooden product stocks and transaction history.

By integrating a centralized SQL database with a secure web interface, the system provides a reliable tool for managing stock movements and generating automated administrative reports. Key features include Role-Based Access Control (RBAC) for secure authentication, dynamic stock level calculations, and a comprehensive dashboard for inventory visualization.

Performance evaluation of the system demonstrates significant improvements in data integrity and a substantial reduction in manual auditing time. This project highlights the potential of web-based solutions in streamlining corporate workflows, offering a scalable and efficient tool for modernizing inventory management within the timber and wood-processing industry.

Keywords: Inventory Management System, Web-Based Application, Data Integrity, Finished Goods Tracking, SQL Database Reliability, Corporate Workflow Automation.

List of Tables

Table 1.1: Client and Engineering Requirements (Page 16)
Table 1: Prior Art Analysis Matrix (Page 32)
Table 2: Data Transformation Scheme (Page 39)
Table 2: Summary of Standards Involved in the Alternatives (Page 41)
Table 3: Summary of Design Constraints (Page 44)
Table 3.2: Preference and Importance of Constraints (Page 46)
Table 3.2.1.1: Evaluation of Three Design Alternatives based on Constraint A (Page 48)
Table 3.2.1.2: Evaluation of Three Design Alternatives based on Constraint A (Page 48)
Table 3.2.1.3: Evaluation of Three Design Alternatives based on Constraint A (Page 49)
Table 3.2.4.1: Evaluation of Three Design Alternatives based on Constraint D (Page 55)
Table 3.2.4.2: Evaluation of Three Design Alternatives based on Constraint D (Page 56)
Table 3.2.4.3: Evaluation of Three Design Alternatives based on Constraint D (Page 56)
Table 3.2.5.1: Evaluation of Three Design Alternatives based on Constraint E (Page 58)
Table 3.2.5.2: Evaluation of Three Design Alternatives based on Constraint E (Page 58)
Table 3.2.5.3: Evaluation of Three Design Alternatives based on Constraint E (Page 59)
Table 3.4: Designers Raw Ranking for the Three Designs (Page 61)

List of figures

Figure: The Agile Design Process (Page 23)
Figure 1: Entity Relationship Diagram of the AWIC System (Page 25)
Figure 2: Data Flow Diagram of the AWIC System (Page 27)
Figure 3: Flowchart of the AWIC System (Page 28)
Figure: Key Components of a Supply Chain (Page 35)

List of abbreviation

ACID: Atomicity, Consistency, Isolation, Durability
AWIC: Asia Wood International Corporation
DFD: Data Flow Diagram
ERD: Entity Relationship Diagram
ISMS: Information Security Management System
LAN: Local Area Network
MVT: Model View Template
OWASP: Open Web Application Security Project
RBAC: Role Based Access Control
RMSE: Root Mean Squared Error
SQL: Structured Query Language
W3C: World Wide Web Consortium

Definition of terms

ACID Properties (Atomicity, Consistency, Isolation, Durability) – A set of database standards that guarantee reliable data transactions, ensuring that every stock update or sales record is accurately saved and protected from data corruption.

Centralized Web-Based Inventory System – The developed software solution designed to replace manual spreadsheet-based tracking with a single, real-time digital framework for the corporation.

Data Integrity – The assurance that all digital records and stock reports are 100% accurate, valid for auditing, and free from unauthorized discrepancies.

Finished Goods – The completed wooden products produced by the company (e.g., furniture, plywood sheets, and doors) that have transitioned from the production phase to the inventory for storage or delivery.

ISO/IEC 14882:2024 – The international standard for the C++ programming language. It defines the syntax and semantics used in the system's backend to ensure high-performance execution and efficient memory management.

ISO/IEC 25010 – A global quality model standard used to evaluate the system's usability, reliability, and security, ensuring it is user-friendly for warehouse staff.

ISO/IEC 9075-1:2023 – The international standard for the SQL framework. It provides the structural guidelines for the MySQL database to ensure standardized data handling and relational logic.

OWASP (Open Web Application Security Project) – A security framework used as a baseline to protect the login system and inventory data from common web vulnerabilities or unauthorized access.

Relational Database Schema – A systematic organization of data into tables (such as Categories, Products, and Transactions) optimized for the categorization and retrieval of finished wooden items.

Role-Based Access Control (RBAC) – A security feature that defines specific permissions for different user levels, such as **Encoders** (for daily data entry) and **Managers** (for auditing and high-level reporting).

Stock-In – The manual entry process within the system to record the arrival of finished products into the warehouse from the production department.

Stock-Out – The manual entry process to record the removal or sale of products from the current inventory to customers or distributors.

W3C (World Wide Web Consortium) – The international standards for HTML, CSS, and JavaScript used to ensure the inventory system functions correctly across different web browsers.

ISO/IEC 27001 (Information Security Management Systems) – An international standard for Information Security Management Systems (ISMS) that provides a framework for managing data security, including the implementation of access controls and data protection protocols.

ISO/IEC 15939:2017 (Systems and Software Engineering – Measurement Process) – An international standard that defines the process for measuring and analyzing software performance. This standard is utilized as the basis for the Root-Mean-Squared Error (RMSE) metric to objectively quantify for the functional safety and data accuracy of the system's inventory records.

TABLE OF CONTENTS

SOFTWARE DESIGN TITLE..... 1
Approval Sheet.....2
Abstract.....5
List of Tables..... 6
List of figures.....7
List of abbreviation.....8
Definition of terms..... 9
TABLE OF CONTENTS..... 10
CHAPTER 1: THE PROJECT AND ITS BACKGROUND..... 13
1.1 The Problem..... 13
1.2 The Client..... 13
1.3 The Project..... 13
1.4 Project Objectives.....13
1.5 Scope and Delimitations..... 13
1.6 Design Constraints..... 14
1.7 Engineering Standards..... 15
1.8 Engineering Design Process..... 15
CHAPTER 2: SOFTWARE DESIGN..... 17
2.1 Description of the Design Solution.....17
2.1.1 General Description.....17
2.1.2 Engineering Principles Involved..... 17
2.1.3 Prior Art Analysis.....17
2.2 General System Architecture.....18
2.2.1 Hardware Elements.....18
2.2.2 Software Elements..... 18
2.2.2 System Algorithm..... 18
2.2.3 Data, Datasets, and Processing.....18
2.3 Design Alternatives.....19
2.3.1 Rationale for Design Alternatives..... 19
2.3.1 Design Alternative 1:..... 19
2.3.2 Design Alternative B.....20
2.3.3 Design Alternative C.....20
2.4 Standards Involved in the Design.....20

CHAPTER 3: DESIGN TRADEOFFS..... 22
3.1 Summary of Constraints..... 22
3.2 Trade-offs..... 22
3.2.1 Tradeoff 1: Constraint A (Metric)..... 23
3.2.2 Tradeoff 2: Constraint B (Metric)..... 23
3.2.3 Tradeoff 3: Constraint C (Metric)..... 24
3.2.4 Tradeoff 4: Constraint D (Metric)..... 24
3.2.5 Tradeoff 5: Constraint E (Metric)..... 24
3.3 Summary of the Normalized Values of the Three Designs..... 24
3.4 Designers Raw Ranking for the Three Designs..... 24
3.5 Sensitivity Analysis..... 25
3.6 Influence of the Design Tradeoffs in the Final Design..... 25
CHAPTER 4: FINAL DESIGN..... 26
4.1 Final Design..... 26
4.1.1 Software Application..... 26
4.1.2 Hardware Design..... 26
4.2 Test Procedures and Evaluation..... 26
4.2.1 Test Procedures..... 26
4.2.2 Test Evaluation..... 26
4.3 Test and Evaluation Results..... 26
4.3.1 Test Results..... 26
4.3.2 Evaluation Results..... 26
4.4 Conclusion..... 26
4.5 Impact of the Design..... 26
4.5.1 Societal..... 26
4.5.2 Ethical..... 26
4.5.3 Legal..... 26
4.6 Sustainability Plan..... 26
CHAPTER 5: BUSINESS PLAN AND MODEL..... 27
5.1 Business Plan..... 27
5.1.1 Executive Summary..... 27
5.1.2 General Company Description..... 27
5.1.3 Products and Services Offered..... 27
5.1.4 Marketing Plan..... 27

5.1.5 Marketing Strategy..... 27
5.2 Business Model..... 27
5.3 Intellectual Property (IP) Reports.....27
REFERENCES.....28
APPENDICES..... 29

CHAPTER 1: THE PROJECT AND ITS BACKGROUND

1.1 The Problem

Asia Wood International Corporation (PH Branch) currently uses Microsoft Excel to manage its inventory. While Excel is useful for basic record-keeping, it is not designed to handle complex inventory processes. The system relies on manual data entry, which increases the risk of errors, duplicate records, and outdated information.

Using Excel makes it difficult to track inventory in real time, monitor stock movements, and ensure data accuracy. Inventory updates are not automatically reflected, which may result in incorrect stock levels, delayed reporting, and poor inventory control. Furthermore, generating reports and monitoring inventory performance require extra time and effort.

Due to these limitations, the use of Excel is no longer sufficient to support the company's inventory management needs. Therefore, there is a need to develop a custom inventory system that will provide accurate, real-time tracking and improve overall inventory management for Asia Wood International Corporation.

1.2 The Client

Asia Wood International Corporation is a business organization engaged in the wood industry, handling various inventory items such as raw materials, finished products, and operational supplies. The company's operations require accurate inventory monitoring to support daily activities and ensure smooth business processes.

As the client of this project, Asia Wood International Corporation seeks to improve its current inventory management practices. The company aims to replace its Excel-based inventory recording with a custom inventory system that is more reliable, efficient, and suitable for its operational needs. Through this system, the company expects better inventory control, improved data accuracy, and easier access to inventory information.

Table 1-1. Client and Engineering Requirements / Considerations

Client Requirements / Considerations	Engineering Requirements / Considerations
The system can provide a centralized and organized platform to replace manual, paper-based inventory tracking.	The system can utilize a **MySQL Database** compliant with **ISO/IEC 9075-1:2023** to ensure data integrity, eliminate redundancy, and centralize all records.
The system can be accessed easily without needing high-end computer specifications or a stable internet connection.	The system can run on a **Localhost environment** using a C++ backend engine, ensuring high performance even on low-end hardware.

The system can allow users to input data manually but still generate professional, organized reports.	The system will process inputs through a **Responsive Web UI** and automate the generation of standardized reports, ensuring **100% Accuracy** through SQL-based validation.
The system can show a quick overview of the current stock status for faster decision-making.	The system will feature a **Real-Time Dashboard** utilizing frontend data-binding and **C++ high-speed processing** to visualize stock levels and transaction history.

1.3 The Project

To address the challenges of managing inventory at Asia Wood International Corporation, this project aims to improve the accuracy, efficiency, and accessibility of inventory operations.

The proposed Inventory System is a web-based application that enables the client to monitor the health of company inventory through a standard web browser, allowing access across multiple devices and locations.

The system is developed specifically for Asia Wood International Corporation, an international wood-working company, and is designed to track materials and finished products across multiple categories while monitoring their stock status.

1.4 Project Objectives

The general objective of this project is to design and develop a Web-based Inventory Management System that improves data accuracy, operational efficiency, and organized stock monitoring for a corporate wood-processing environment by replacing manual record-keeping with a reliable and centralized digital solution.

Specifically, the project aims to:

- Design the required hardware and system infrastructure to support a web-based inventory platform, including server and network resources for reliable system deployment.
- Develop a web-based inventory management system application with secure user authentication and role-based access control
- Develop a centralized SQL database for real-time storage, retrieval, and management of wood stock data and transaction records.
- Develop automated stock calculation and reporting features to support administrative decision-making and corporate compliance.
- Develop a dashboard interface for clear data visualization and monitoring of inventory levels and transaction history.
- Test and evaluate the device's accuracy in tracking inventory data and generating reports, ensuring data integrity and system reliability

1.5 Scope and Delimitations

This project involves the design, development, and evaluation of a Web-based Inventory Management System for a corporate wood-processing environment. The system supports authorized corporate personnel in managing wood inventory records, including stock-in and stock-out transactions, real-time inventory monitoring, automated stock calculations, and report generation through a centralized SQL database. Secure user authentication and role-based access control are implemented to maintain data integrity and system security.

The system also includes a publicly accessible web interface that allows clients to browse the wood products offered by the corporation and view basic product information. Client access is limited strictly to product viewing and does not permit access to inventory data, stock availability, or internal management functions. The system is accessible through standard web browsers and is evaluated based on data accuracy, operational efficiency, and reliability.

What sets this system apart from standard spreadsheet tracking is its **Deterministic Performance.** By utilizing the **ISO/IEC 14882:2024 (C++)** standard for core inventory logic, the system ensures near-instantaneous data processing and constant response times, preventing the "resource bloat" or system lags often experienced in high-volume data entries in Java or Python-based applications.

The project is limited to inventory management and product information display functionalities. While accessible via browsers, **administrative actions** such as data deletion and system configuration are restricted to the main desktop terminal to maintain strict security. It does not support online ordering, payment processing, customer account creation, or order tracking features. Financial accounting, payroll systems, supplier management, and full enterprise resource planning (ERP) capabilities are excluded.

The system does not incorporate hardware-based automation such as barcode scanners, RFID systems, or IoT-enabled inventory tracking devices. Evaluation of the system is confined to functional testing, **SQL-based accuracy validation**, and efficiency improvements; it does not include advanced cybersecurity testing, long-term scalability analysis, or multi-branch deployment. The application is designed specifically for managing wood products and does not extend to other industries or material categories.

1.6 Design Constraints

This section outlines the constraints that may affect the design, development, and deployment of the system.

- Schedule (Time)
  - The development is bound by a strict academic timeline and the client's availability for site visits, which may limit the duration of the testing and refinement phases.
- Accessibility
  - The Inventory System requires an active internet connection to function specifically for the web-viewing catalog module intended for non-staff or external accessibility. Limited or unstable connectivity may prevent external system access or result in delayed data synchronization between the local host and the public-facing catalog.

- Security
  - As a web-based application, the system is inherently exposed to internet-based threats, making it more susceptible to security risks such as malware attacks and data breaches.

- Marketability
  - Unlike native applications distributed through app stores, the Inventory System relies on direct URLs or search engine access, which may reduce its discoverability among potential users.

- Performance
  - System performance may degrade as the number of concurrent users increases, potentially affecting response times and overall user experience.

- Sustainability (Cost)
  - The design is constrained by the client's requirement for zero recurring costs. This limits the use of premium third-party cloud services and prioritizes the use of open-source frameworks like **Drogon** and **MySQL**.

- Maintainability
  - Since the backend is using C++, future modifications require developers with proficiency in the **ISO/IEC 14882:2024 standard.** This presents a higher learning curve compared to standard interpreted languages.

- Hardware (Resource) Constraints
  - The system is engineered to run on the client's existing hardware. This limits the use of resource-heavy virtualization, requiring the software to remain "lightweight" and optimized for the specific RAM and CPU of the host machine.

Safety (Root-Mean-Squared Error)

The evaluation of the proposed system architectures for the **Asia Wood Inventory Management System** is governed by specific technical constraints that serve as the primary benchmarks for functional success. One of the most critical factors identified is **Safety**, which in the context of this software, refers to the functional reliability and the mathematical precision of the inventory data processed and stored within the database. To objectively quantify this, the study utilizes the **Root-Mean-Squared Error (RMSE)**, a metric that defines the magnitude of deviation between the system's digital stock records and the actual physical inventory counts observed during manual audits.

The RMSE is obtained by calculating the square root of the average of squared differences between the predicted SQL values and the observed manual data points. The relationship between this constraint and its metric is established by the principle that a lower RMSE represents higher functional safety and stronger data integrity.

Conclusion: therefore, since the primary objective of the system is the **Maximization of Accuracy,** the design architecture that demonstrates the highest accuracy rate—directly equivalent

to having the lowest possible RMSE—is considered the winning design. the selection process prioritizes the design that minimizes data discrepancy to ensure the reliability of the corporation's inventory logs.

Other constraints: These constraints were identified during the preliminary stages of the study, but these were ultimately excluded from the final selection process as they do not significantly affect the performance or differentiation of each design alternative, allowing for a more focused evaluation of the core technical requirements.

- **Sustainability**
  The system is designed to prolong the lifespan of the corporation's existing hardware assets. By utilizing a **C++ backend (ISO/IEC 14882:2024)**, the software minimizes CPU cycles and RAM consumption, reducing the heat generation and energy intake of the client's machines. This approach prevents premature hardware obsolescence and contributes to electronic waste reduction.

- **Public Health and Welfare**
  The system contributes to the physical well-being of the staff by modernizing the inventory workspace. Transitioning from dusty, manual logbooks to a digital, web-based interface reduces the physical strain of manual record-keeping and minimizes long-term exposure to paper-based allergens in a wood-processing environment.

- **Social**
  The system promotes a culture of accountability and transparency within the workplace. Through the implementation of **Role-Based Access Control (RBAC)** and automated audit trails, the system fosters professional trust among employees by ensuring that every transaction is accurately logged and attributed to the responsible user.

- **Global**
  The project adheres to international standards of information technology and wood industry terminology. By integrating the **ISO/IEC 9075-1:2023** framework for SQL, the system ensures that Asia Wood International Corporation's data structure is globally compatible with modern industrial database systems.

- **Cultural**
  The system respects the established organizational culture of Asia Wood while gently transitioning it into the digital age. The interface is designed for high readability and minimalist navigation to accommodate users who are transitioning from traditional manual methods, ensuring that the technology serves as a tool for empowerment rather than a source of confusion.

1.7 Engineering Standards

The engineering standards serve as the foundation for the overall design and functionality of the project. To ensure that all specifications and requirements are carried out in compliance with these standards, the project adheres to the following guidelines:

ISO/IEC 25010 (Systems and Software Quality Model)

This standard defines quality characteristics for software systems such as usability, reliability, security, and maintainability. The system shall follow the ISO/IEC 25010 standard to ensure that the website is user-friendly, reliable, secure, and easy to maintain. This guarantees that the interface design and system functions meet acceptable software quality levels.

SQL/ACID Properties (Atomicity, Consistency, Isolation, Durability)
A set of database standards that guarantees reliable data transactions. These properties were applied in the database design to ensure that every stock update or sales record is accurately saved and protected from data corruption.

OWASP (Open Web Application Security Project)
A standard framework for web application security to protect against common vulnerabilities and data breaches. This served as a baseline for securing the login system and protecting the corporation's inventory data from unauthorized access or malicious attacks.

ISO/IEC 14882:2024 (Programming Language C++)
This standard specifies the syntax and semantics of the C++ programming language. The project utilizes this standard through the **Drogon Framework** to ensure high-performance execution, deterministic memory management, and efficient backend processing. Adhering to the latest 2024 revision guarantees that the system utilizes modern, safe, and optimized coding practices.

ISO/IEC 9075-1:2023 (Information Technology – Database Languages SQL)
This standard provides the structure and language requirements for Relational Database Management Systems (RDBMS). The system follows this standard to ensure that all MySQL queries for stock-in, stock-out, and report generation are standardized, preventing data corruption and ensuring 100% synchronization between the digital records and physical inventory.

W3C Web Content Accessibility Guidelines (WCAG 2.1)
These guidelines provide standards for making web systems accessible to all users. The system shall adhere to WCAG 2.1 to ensure readable text, proper color contrast, and clear navigation, allowing employees of Asia Wood International Corporation to use the system effectively regardless of device or user limitations.

ISO/IEC 27001 (Information Security Management Systems)
The leading international standard focused on information security. It provides a robust framework for establishing, implementing, and maintaining an Information Security Management System (ISMS) to protect sensitive corporate inventory data.

ISO/IEC 15939:2017 (Systems and Software Engineering – Measurement Process)
This international standard defines a measurement process for software and systems to ensure quality and performance monitoring. This project adheres to this standard by utilizing the **Root-Mean-Squared Error (RMSE)** to measure the precision of the system's data processing. This ensures that the evaluation of "Safety" and "Accuracy" in the subsequent chapters is based on a globally recognized measurement framework, providing a scientific basis for the final design selection.

HTML5, CSS3, and Modern Web Standards
These standards define the structure, presentation, and behavior of modern web applications. The system shall follow HTML5 and CSS3 standards to ensure cross-browser compatibility, responsive design, and consistent performance across different devices used within the organization.

1.8 Engineering Design Process
Considering the time constraints of the software being developed and other factors, the team has decided to use the **Scrum Model** as a guide throughout the software development process. This approach ensures that each phase of the Engineering Design Process is executed efficiently, allowing for continuous feedback and refinement.

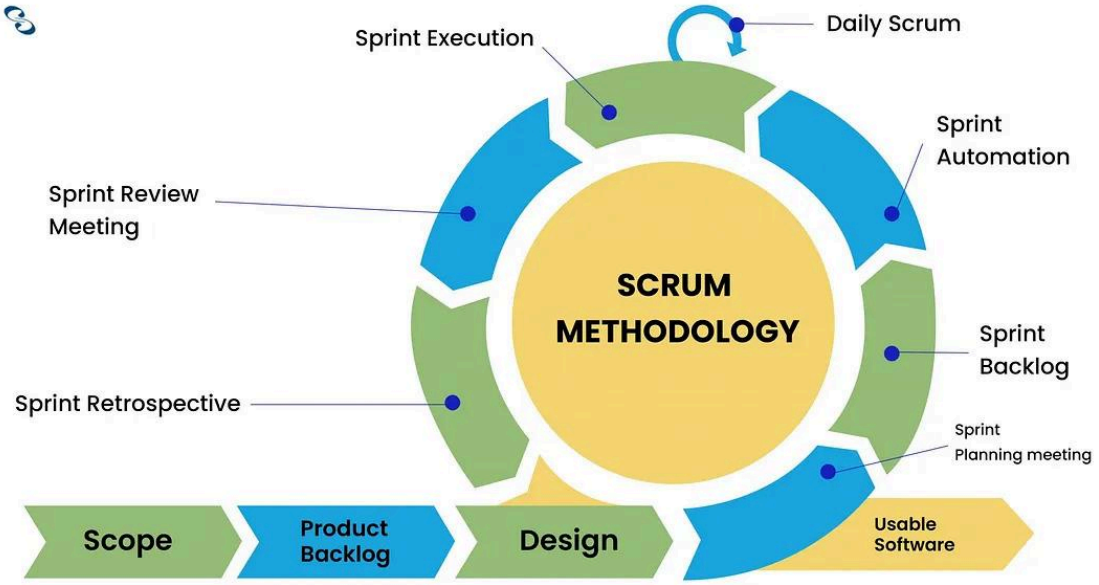

Figure The Agile Design Process (TeachEngineering, 2023)

The figure above illustrates the team's systematic approach to transforming abstract requirements into a functional system. The process is defined by the following stages:

- **Project Scope and Product Backlog:** The process begins by defining the project scope, which prioritizes a **minimalist** and **lightweight** design. All features, specifically the **Manual Data Entry** system and **MySQL Database** requirements, are documented in the Product Backlog.

- **Design and Sprint Execution:** The "loop" in the diagram represents the Sprint cycle. During this phase, the **Front-End Developer** (Figma) and **Back-End Developer** (C++/MySQL) collaborate to build the system's core components. By utilizing "Sprint Automation" in our workflow, we ensure that documentation and progress tracking remain consistent despite the tight schedule.

- **Iterative Development:** The circular motion of the framework signifies that the software development undergoes continuous refinement. Each iteration is an opportunity to review the “manual-first” logic, ensuring it remains intuitive and matches the client’s expectations
.
- **Usable Software (Increment):** The ultimate goal of the cycle, as shown in the figure, is the delivery of **Usable Software**. This ensures that the final output is a high-performance, lightweight digital catalog that is ready for deployment on the client’s hardware.

1.8.1 Ask: Identifying the Need and Constraints

The team began by identifying the client’s primary need: a centralized system to manage inventory more effectively than manual paper-based methods. Key constraints include the requirement for the software to be **lightweight** enough to run low-end hardware and the client’s preference for a **manual data management** approach initially, rather than full automation.

1.8.2 Research the Problem

We conducted research on efficient data handling and minimalist UI designs. The team studied how **MySQL** can store structured data reliably and how **C++** provides the necessary performance to keep the software “lightweight” or low-resource-intensive. We also looked into existing digital catalog systems to identify features that align with a **minimalist** philosophy.

1.8.3 Imagine: Develop Possible Solution

During the brainstorming phase, The team brainstormed various deployment methods to satisfy the client’s need for accessibility. We considered a traditional standalone application, but ultimately decided on a **Web-Based System Architecture**. This allows the inventory platform to be hosted on a central server while remaining accessible through any standard web browser. By choosing a web-based approach, the team ensures that the system is platform-independent, allowing the "Admin" to manage stock via desktop and "Users" to view the catalog via various devices without the need for manual software installations on every unit.

1.8.4 Plan: Select a Promising Solution

The team officially selected a **Web-Based C++ Engine utilizing the Drogon Framework** with a **MySQL backend**. This “Promising Solution” was prioritized because it leverages the high-performance execution of a compiled language while providing the universal accessibility of a modern web interface. By deploying the system as a web-based platform, it ensures that the inventory management remains 100% operational within the company’s **Local Area Network (LAN)**, allowing the administrator to perform high-speed manual-entry tracking from a central terminal. Simultaneously, this architecture provides a seamless **Cross-Platform experience**, enabling other authorized personnel to access a real-time, browser-accessible product catalog on various devices without the need for additional software installations. This design effectively meets the client’s requirement for a lightweight yet highly accessible digital solution.

1.8.5 Create: Build a Prototype

In this stage, the team is developing high-fidelity mockups in Figma and the initial database schema in MySQL. This prototype serves as the visual and structural blueprint, ensuring that the **"Manual-first" logic**—where every stock movement is precisely logged—is correctly mapped before the full coding phase begins. The prototype also includes the layout for the **Web Catalog interface** to test how product information will be displayed to external browsers.

1.8.6 Test and Evaluate the Prototype

The prototype is evaluated based on its usability and adherence to the “lightweight” constraint. We test the system flow to ensure that manual data entry is straightforward,the web-based catalog displays information accurately across browsers, and that there is no unnecessary “bloat” in the software that could slow down the client’s PC.

1.8.7 Improve: Redesign as Needed

Based on internal reviews and the Project Manager’s feedback, the team refined the design.This iterative step is crucial for addressing any logic gaps in the manual tracking system, ensuring that the final output is a polished, minimalist, and highly efficient software.

CHAPTER 2: SOFTWARE DESIGN

This chapter discusses the architecture, methodologies, and principles involved in the design and development of the software. It provides a detailed description of the software's structural design, the engineering principles applied, and the specific requirements necessary for the system to operate effectively. Furthermore, this chapter presents a comparison with existing products and outlines the various constraints considered throughout the software development cycle to ensure the final output meets the client's standards for efficiency and reliability.

2.1 Description of the Design Solution

2.1.1 General Description

This section provides a high-level overview of the proposed **Custom Inventory Management System**. The design solution is specifically engineered to modernize the client's current **Excel-based workflow** by introducing a centralized and more reliable digital environment. The system is a **Web-Integrated application** that operates primarily on a **Localhost server for internal inventory management**, ensuring that core operations remain functional across the company's local area network (LAN) without the need for an active internet connection. However, the system also features a **web-catalog module** for external accessibility.

To fulfill the requirement for a lightweight yet high-performance tool, the system utilizes **C++** for its core backend logic. This ensures **near-instantaneous** data processing and minimal system resource consumption, even on modest hardware. For data storage, a **MySQL database** is implemented to provide professional-grade data integrity and security, addressing the inherent limitations and risks of manual spreadsheets. Overall, the design focuses on a minimalist, user-friendly interface for warehouse personnel, while providing robust reporting capabilities—including **dynamically generated HTML charts** and **Excel-compatible data reports**—to facilitate efficient management audits and decision-making.

Entity Relationship Diagram (ERD) of the AWIC System

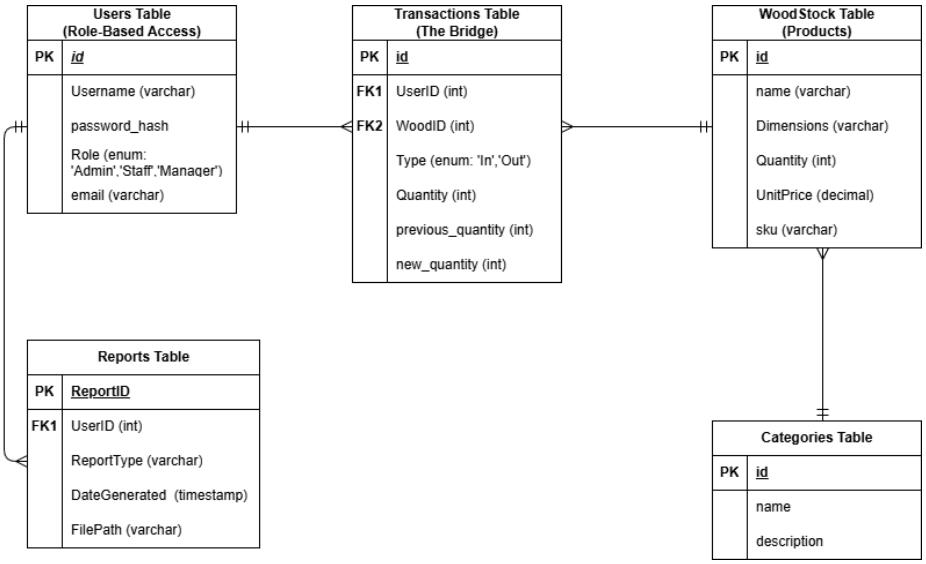

Figure 1: Entity Relationship Diagram of the AWIC System.

The diagram illustrates the logical data structure, showing the relationships between user roles, categorized inventory tracking (WoodStock), detailed audit trails (Transactions), and the automated reporting module.

The system utilizes a relational database management system (MySQL) to ensure data integrity and structured storage of inventory records. Figure 1 illustrates the Entity Relationship Diagram (ERD) of the AWIC Inventory System, which is composed of five (5) core entities:

- **Users Tables:** This table manages the **Role-Based Access Control (RBAC)** of the system. It distinguishes between 'Admin' and 'Staff' roles to ensure that sensitive functions, such as report generation and data deletion, are restricted to authorized personnel only.

- **WoodStock Table:** Serving as the central repository of the company's assets, this table stores detailed information about the wood inventory, including species, physical dimensions, current quality, and unit pricing.

- **Categories Table:** This table organizes the inventory into logical groups (e.g., Timber, Plywood, specialized wood types). This allows for easier filtering and more organized report generation, ensuring that the database remains scalable as more product types are added.

- **Transactions Table:** This acts as the Audit Trail of the system. Every manual entry (Stock In or Stock Out) is recorded here, linking the specific user who performed the action to the specific wood item affected. It records the **previous_quantity** and **new_quantity** for every action, providing 100% accountability for every change in stock levels.

- **Reports Table:** This table tracks the history of generated Excel/HTML reports. It logs which user extracted data and when, providing the AWIC management with a clear timeline of corporate compliance and inventory audits.
-

Data Flow Diagram (DFD) of the AWIC System

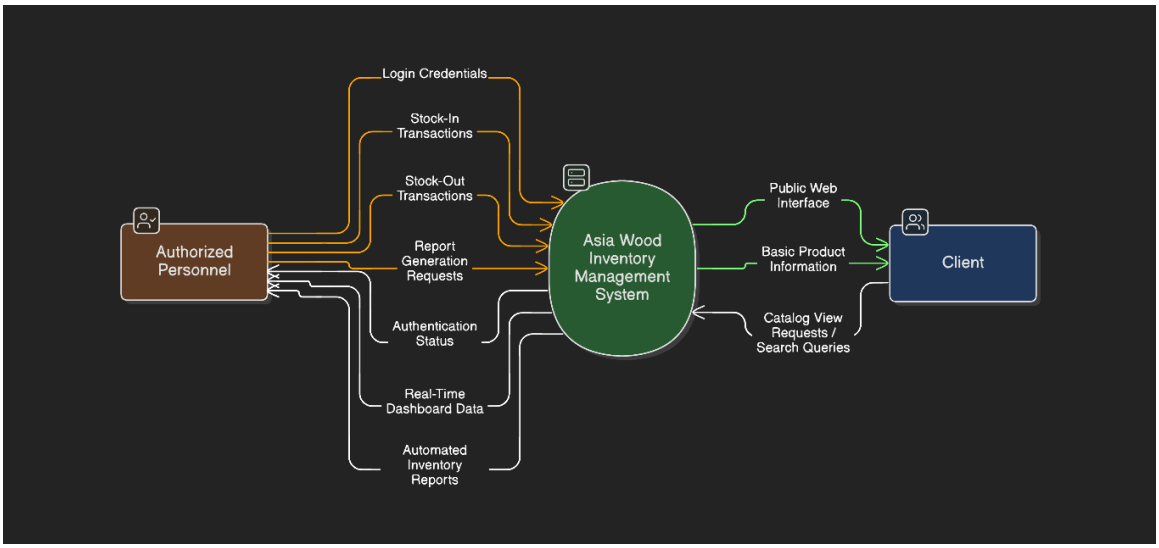

Figure 2: Data Flow Diagram of the AWIC System.

The Data Flow Diagram (DFD) illustrates the high-level logical flow of information throughout the system. It defines the boundaries of AWIC Inventory Management System and identifies the external entities that interact with the central process to facilitate real-time inventory synchronization.

The system functions as a central hub that processes incoming transaction data and outputs relevant information to different stakeholders. The Level 0 diagram is composed of three (3) primary external entities:

- **Authorized Personnel:** This entity represents the warehouse staff and administrators responsible for the system's operational data. They provide **Login Credentials, Stock-In Transactions,** and **Stock-Out Transactions** as inputs to the system. In return, the system provides **Authentication Status, Real-Time Dashboard Data,** and **Automated Inventory Reports** to assist in warehouse management.

- **Asia Wood Inventory Management System:** Serving as the central process, this represents the C++ (Drogon) backend logic. It is responsible for validating user access, maintaining data integrity during transactions, and ensuring that the internal database is perfectly mirrored for external viewing.

- **Client:** This entity represents the external public or stakeholders accessing the system through the **Public Web Interface.** The Client sends **Catalog View Requests** or **Search Queries** to the system. The system then outputs **Basic Product Information,** ensuring the public has access to real-time stock availability without having the permission to modify core inventory records.

Flowchart of the AWIC System

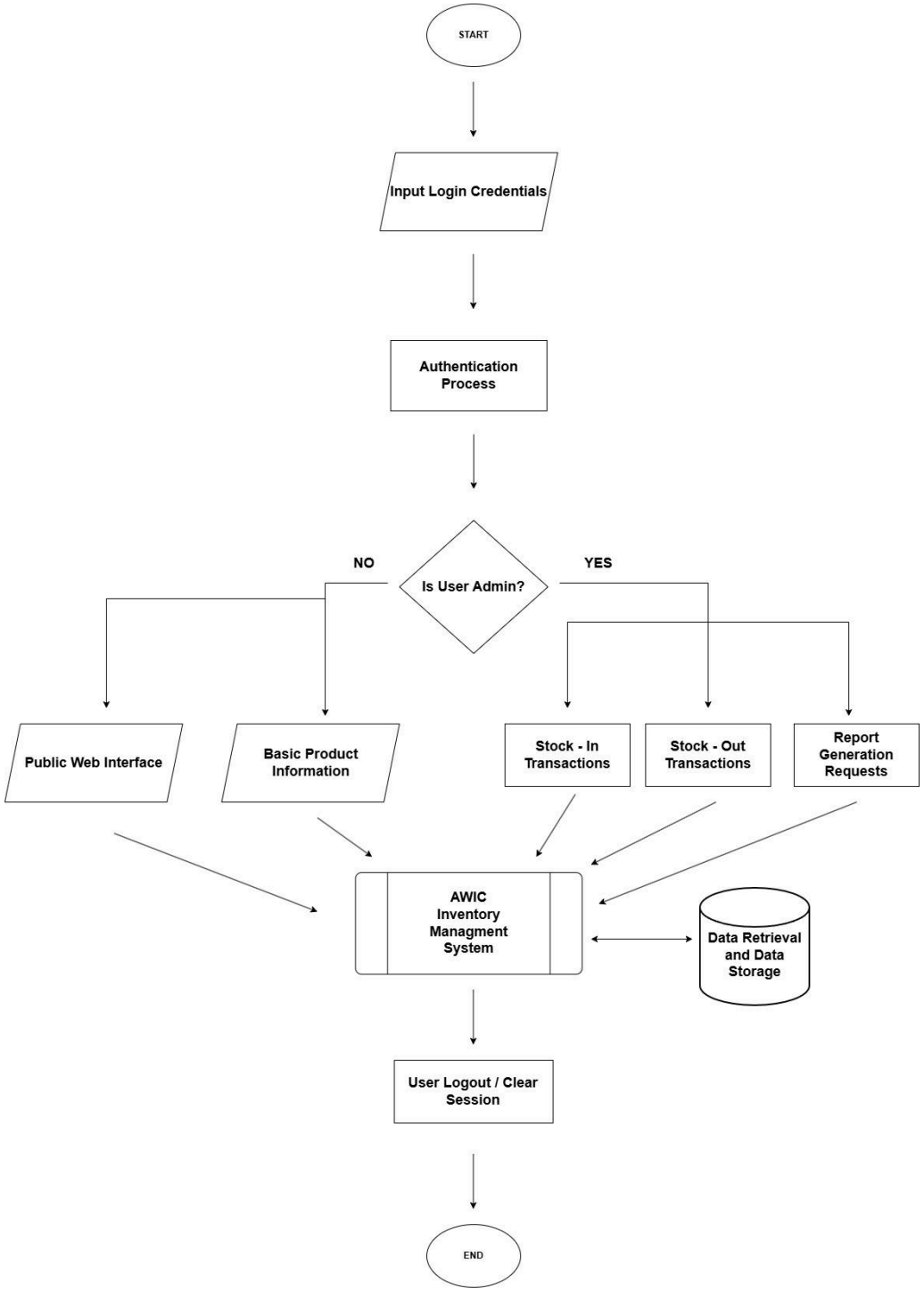

Figure 3: Flowchart of the AWIC System.

The System Process Flowchart presents the logical sequence of operations within the **Asia Wood Inventory Management System**, mapping the user's journey from initial access to session termination. This diagram emphasizes the **Role-Based Access Control (RBAC)** that ensures data security and integrity.

The flowchart is categorized into several functional stages:

- **Authentication and Validation Stage:** The process commences at the **Start** terminator and proceeds to the **Login Interface.** Here, the user provides **Login Credentials,** which undergo an **Authentication Process** to verify identity against the stored user records.

- **Role-Based Decision Hub:** A central decision point (**Is User Admin?**) bifurcates the system's logic based on user privileges.
    - **Authorized Path (YES):** Redirects authenticated staff to administrative modules, specifically **Stock-In Transactions, Stock-Out Transactions,** and **Report Generation Requests**.

    - **Public Access Path (NO):** Limits unauthorized or guest users to the **Public Web Interface,** where they are restricted to viewing **Basic Product Information.**

- **Centralized System Processing (The Hub):** All operational branches converge at the **AWIC Inventory Management System** predefined process. This represents the core logic that handles the bidirectional flow of information – **Data Retrieval and Data Storage** – with the **MySQL Database.**

- **Session Termination:** To maintain security, the system requires a **User Logout** process to clear active sessions and secure the environment before reaching the **End** terminator.

2.1.2 Engineering Principles Involved

This section outlines the fundamental software engineering principles and methodologies applied in the development of the AWIC Inventory Management System to ensure reliability, scalability, and system integrity.

1. Modular Design Principles (Separation of Concerns)

Explanation: In software engineering, modularity involves breaking down a complex system into smaller, manageable, and independent modules. This project applies this principle by separating the Data Layer (MySQL), the Logic Layer (C++ Backend), and the **Presentation Layer (User Interface)**. This ensures that the system can support both the **Management Application** and the **Web Catalog** independently, allowing the system to become easier to debug, maintain, and update without affecting the entire architecture. This ensures that the AWIC system remains robust even as data complexity grows.

2. User-Centered Design (UCD)

Explanation: This principle focuses on creating a system that prioritizes the end-user's needs and constraints. Since the AWIC staff requires a "lightweight" and "manual-input friendly" interface, the engineering of the web dashboard focuses on **Usability and Efficiency**. The design reduces cognitive load by providing clear data visualizations (Pie

Charts) and a simplified navigation flow, which directly supports the project's objective of enhancing administrative decision-making.

3. KISS (Keep It Simple, Stupid)
Explanation: This principle highlights the importance of simplicity in both system design and user interface. For the **AWIC Inventory System**, the development focuses on a straightforward workflow–avoiding convoluted navigation that could confuse the staff. By keeping the database schema and the C++ backend logic simple, the system becomes easier to maintain and less prone to "bloatware" issues. Complexity is avoided to ensure that the primary goal–inventory tracking–is achieved with maximum clarity.

4. DRY (Don't Repeat Yourself)
Explanation: The DRY Principle is applied to eliminate redundancy within the system's code and data processes. In the context of the project, functions such as "Stock Update" or "User Authentication" are centralized and reused across different modules. Instead of writing separate codes for every transaction, a modular approach is used to call existing functions. This not only reduces the margin for error but also ensures that updates to the logic are applied consistently throughout the software.

5. YAGNI (You Aren't Gonna Need It)
Explanation: This principle prevents over-engineering by focusing only on the features currently required by the client, AWIC. While it is tempting to add advanced features like "AI-based forecasting" or "automated cloud backup", the team adheres to what is essential for the current scope: reliable manual input, real-time stock monitoring, and Excel report generation. This ensures that the system remains lightweight and delivers immediate value without unnecessary technical overhead.

2.1.3 Prior Art Analysis

This section evaluates existing inventory management solutions and compares them with the proposed AWIC Inventory system. While various commercial systems exist, most are designed for general retail (e-commerce) and include unnecessary complexities such as payment gateways and public-facing storefronts which do not align with the client's private operational requirements.

A. Description of Prior Arts

- **Prior Art A: Generic E-commerce/POS Systems (e.g., Shopee, Lazada)** - These are comprehensive platforms designed for global retail. While feature-rich, they often require high subscription costs and include public "Add to Cart" and "Payment Gateway" modules that are irrelevant to a private wood manufacturing warehouse.

- **Prior Art B: Manual Spreadsheet Tracking (MS Excel/Google Sheets)** - The current method used by many small-to-medium enterprises. It is highly flexible but prone to human error, lacks role-based security, and does not have a structured database to prevent data redundancy.

- **Prior Art C: Professional ERP & Inventory Software (e.g., Zoho Inventory, ECOUNT ERP)** These are high-end. cloud-based enterprise solutions. While they provide structured data management, they operate on a **Subscription Model,** which are generally not for free due to additional features that AWIC does not need, such as VAT automated filing, international shipping, and multi-currency support. Furthermore, they require constant internet connectivity to function.

- **The Proposed PROJECT: AWIC Inventory System** - A bespoke, lightweight C++ and MySQL- based application. It focuses on internal stock movements (In/Out) with automated reporting, specifically designed for wood species and dimensions, without the overhead of commercial retail features.;

Table 1: Prior Art Analysis Matrix

Design	Features					
	Bespoke Wood Species Tracking	**Role-Based Access Control (RBAC)**	**Automated Excel Report Generation**	**Offline/ Local LAN Operation**	**Zero Subscription / License Cost**	**Exclusion of Public Payment Gateways**
Prior Art A		/	/			
Prior Art B	/			/	/	/
Prior Art C		/	/			
PROJECT	/	/	/	/	/	/

Legend:

- **(/) Feature Present:** Indicates that the functionality is natively supported by the system or prior art.

- **( ) Feature Absent:** Indicates that the specific requirement is not available or is a significant limitation of the existing solution.

Narrative Discussion of the Matrix:

1. **Specialization: Prior Arts A and C** fail to provide bespoke tracking for wood species and dimensions (Thickness, Width, Length), which is the core requirement for AWIC. While **Prior Art B** (Manual) is flexible enough to record these, it lacks the automation and security of a database system.

2. **Economic Sustainability:** One of the most critical factors is the **Zero Subscription Cost.** While professional systems like **Prior Art C** offer high functionality, they require a recurring monthly fee (e.g., ₱2,800) which adds long-term financial pressure. The **PROJECT** offers enterprise-level features without the recurring overhead.

3. **Privacy and Security:** By strictly adhering to the **Exclusion of Public Payment Gateways**, the **PROJECT** reduces the attack surface for cybersecurity threats. Unlike **Prior Art A**, which is open to the public, the AWIC system is a "Closed-Loop" environment, ensuring that inventory data is never exposed to external commercial risks.

4. **Operational Resilience:** The system is designed for **Offline/Local LAN Operation**. This ensures that the staff can continue logging stocks and generating reports even during internet outages–a major weakness found in the cloud-dependent architectures of **Prior Arts A and C.**

2.2 General System Architecture

This section details the practical implementation of the engineering concepts and architectural elements of the AWIC Inventory System. It describes the integration of hardware components and software environments to create a cohesive, high-performance inventory management solution.

2.2.1 Hardware Elements

The hardware architecture is designed for **On-Premise Deployment**, ensuring that AWIC maintains full ownership of its data without recurring cloud costs.

- **Central Database Host (The Server):** A designated workstation within the AWIC office that serves as the central repository. It hosts the MySQL Server Instance.

- **Networking Infrastructure (Hybrid LAN/WLAN):** The system operates via a local router. The "Host PC" is connected via Ethernet for stability, while staff laptops or tablets access the web-interface via protected Wi-Fi.

- **Client Devices (Staff Laptops):** The system is optimized to run on standard Windows 10 laptops commonly used by the staff, allowing them to access the management interface via a standard web browser.

- **Engineering Justification:** To meet **Money Constraints**, the system is designed to run on existing office hardware (at least an Intel Core i3 with 8GB RAM), eliminating the need for expensive dedicated server racks.

2.2.2 Software Elements

A. Embedded Software

- **Not Applicable (N/A):** The current system architecture is designed as a standalone enterprise application running on general-purpose computing hardware (Laptops/Desktops).

- **Reasoning:** Since the project focuses on high-level inventory logic and database management via the **Drogon Framework** and **C++**, it does not require low-level embedded firmware or specialized hardware controllers.

B. Application Software

This section outlines the software stack and development tools utilized to build the system's logic, database, and user interface.

- **Programming Language (Backend): C++** serves as the core language for the system's backend logic, chosen for its high-performance capabilities and efficient memory management on Windows-based machines.

- **Web Framework (Drogon):** The system utilizes the **Drogon Framework**, a high-performance C++ HTTP framework. It manages the routing of data, handles HTTP requests from the client browsers, and serves as the bridge between the C++ logic and the user interface.
- **Database Management System (MySQL): MySQL 8.4** is used for persistent data storage. The database is structured following **Third Normal Form (3NF)** to ensure data integrity and eliminate redundancy in wood species and transaction records.

- **Frontend Interface:** The interface is developed using **HTML5 and CSS3**. This allows the staff to interact with the system through any standard web browser (e.g., Google Chrome, Microsoft Edge) installed on their **Windows 10/11** laptops.

- **Development & Prototyping Tools: Figma** was used for the initial UI/UX prototyping, while the database schema was designed using **draw.io** to map out the entity relationships.

C. Key Algorithms Used (Optional)

- **Stock Reconciliation Logic:** The C++ backend automates the calculation of stock levels during every "Stock In" or "Stock Out" action. It follows the formula:

$$NewQuantity = PreviousQuantity \pm TransactionAmount$$

  This ensures that the **WoodStock Table** always reflects the real-time physical count in the warehouse.

- **Role-Based Access Control (RBAC):** The system implements an algorithm that validates the **Role** (Admin, Staff, or Manager) stored in the **Users Table** before granting access to sensitive modules such as report generation or data deletion.

2.2.3 System Algorithm

This section details the logical procedures the software performs to track wood products from the moment they are manufactured by the workers to the moment they are deployed or sold. The system employs a **Post-Production Stocking Algorithm** to ensure that physical output from the warehouse is accurately reflected in the digital database.

The algorithm is divided into three distinct phases: (1) Production Entry (Stock-In), (2) Inventory Validation, and (3) Dispatch (Stock-Out).

A. Phase 1: Production Entry (Stock-In Algorithm)

This logic handles the recording of finished goods produced by the workforce. Since Asia Wood International Corp. manufactures custom wood products, the system must distinguish between adding *new* unique items and updating *existing* stock.

- **Step 1: Input Reception:** The warehouse admin inputs the details of the finished product (e.g., "Mahogany Door Panel", Dimensions, Quantity) after production is completed.
- **Step 2: Existence Check:** The system scans the WoodStock database table.
    - *Condition A:* If the specific wood type and dimension **already exist**, the system executes an **Update Routine** (adding the new count to the existing total).
    - *Condition B:* If the wood type or dimension is **new** (a custom order), the system executes a **Create Routine** (generating a new unique Item ID).
- **Step 3: Transaction Logging:** The system automatically creates a time-stamped log in the Transactions table labeled "PRODUCTION_IN," linking the entry to the specific staff member responsible for the update.

B. Phase 2: Dispatch and Allocation (Stock-Out Algorithm)

This logic governs the removal of items from the warehouse, whether for client delivery or internal usage. To prevent negative inventory (selling what you don't have), the system uses a "Pre-Commit Validation" step.

- **Step 1: Request Processing:** The user selects an item and inputs the quantity to be released.
- **Step 2: Quantity Validation (The Guard Clause):**
    - The system compares the Requested_Quantity against the Current_Stock.
    - **Logic:** IF Requested_Quantity > Current_Stock THEN **Block Transaction** and Display "Insufficient Stock Error".
    - ELSE proceed to Step 3.
- **Step 3: Deduction and Archiving:** The system subtracts the quantity from the main database and generates a "DISPATCH_OUT" record in the transaction history.

C. Pseudocode Representation To summarize the logic flow for the engineering design, the process is represented below:

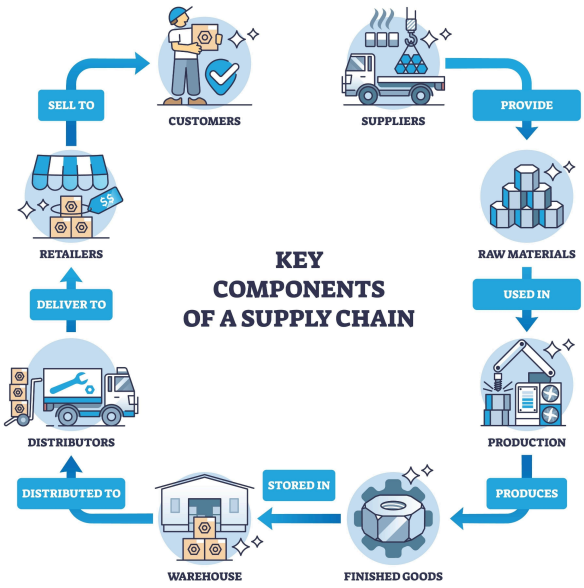


```
// ==============================================================
// Phase 1: Production Entry (Stock-In Algorithm)
// ==============================================================
FUNCTION ProcessStockIn(woodType, dimensions, qtyProduced, staffID)
    // Step 1: Input Reception (Parameters received above)
    // Step 2: Existence Check
    existingItem = DATABASE.WoodStock.Search(woodType, dimensions)
    IF existingItem EXISTS THEN
        // Condition A: Update Routine (Item already in system)
        newTotal = existingItem.Current_Stock + qtyProduced
        DATABASE.WoodStock.UpdateStock(existingItem.ItemID, newTotal)
    ELSE
        // Condition B: Create Routine (New custom item)
        newItemID = GENERATE_UNIQUE_ID()
```

```
        DATABASE.WoodStock.InsertNewItem(newItemID, woodType, dimensions, qtyProduced)
    END IF
    // Step 3: Transaction Logging
    timestamp = GET_CURRENT_TIME()
    DATABASE.Transactions.CreateLog(
        Type: "PRODUCTION_IN",
        Time: timestamp,
        Staff: staffID,
        Wood: woodType,
        Dim: dimensions,
        Qty: qtyProduced
    )
    RETURN "Stock successfully added."
END FUNCTION

// ================================================================
// Phase 2: Dispatch and Allocation (Stock-Out Algorithm)
// ================================================================
FUNCTION ProcessStockOut(targetItemID, requestedQty, staffID)
    // Step 1: Request Processing
    itemData = DATABASE.WoodStock.GetItem(targetItemID)
    // Step 2: Quantity Validation (The Guard Clause)
    IF requestedQty > itemData.Current_Stock THEN
        // Block Transaction
        PRINT "Insufficient Stock Error: Cannot dispatch more than current inventory."
```

```
        HALT OPERATION
    ELSE
        // Step 3: Deduction and Archiving
        updatedStock = itemData.Current_Stock - requestedQty
        DATABASE.WoodStock.UpdateStock(targetItemID, updatedStock)
        timestamp = GET_CURRENT_TIME()
        DATABASE.Transactions.CreateLog(
            Type: "DISPATCH_OUT",
            Time: timestamp,
            Staff: staffID,
            Item: targetItemID,
            Qty: requestedQty
        )
        RETURN "Items successfully dispatched."
    END IF
END FUNCTION
```

2.2.4 Data, Datasets, and Processing

This section outlines the nature of the data utilized within the Inventory Management System, the methodology for its acquisition, and the algorithmic transformation of raw inputs into structured database entities.

a. Datasets

The system operates on **Dynamic Operational Datasets** generated exclusively through internal business processes. Unlike systems that rely on external data mining or pre-trained machine learning datasets, the data acquisition for this project is strictly **internal and manual**, ensuring that all stored information reflects the actual physical state of the warehouse.

Data Acquisition Process Data is acquired through a **Direct User Input Protocol** via the system's frontend interface. The acquisition process follows a verified linear workflow:

1. **Physical Measurement:** Warehouse personnel identify the physical attributes of manufactured items (Dimensions, Material Type, and Quantity).
2. **Digital Entry:** Authorized users input these attributes into the system's web forms.
3. **Submission:** The system accepts these inputs as the **Raw Dataset**, which represents the unverified state of the information prior to backend processing.

The primary dataset comprises the **Inventory Master Data**, which serves as the core entity for all stock tracking operations. This dataset includes the following attributes:

- **Item Identification:** Unique identifiers and nomenclature for wood species.
- **Dimensional Data:** Numerical values representing length, width, and thickness.
- **Quantitative Data:** Integer values representing physical stock counts.
- **Temporal Data:** Timestamps recording the exact moment of entry or modification.

b. Data Processing Scheme and Algorithms

The data processing scheme is designed to ensure **Data Integrity** and **Type Safety**. The system utilizes a **Sanitization and Validation Pipeline** within the C++ backend to transform raw user inputs into a structured format suitable for SQL storage. This process prevents data corruption and mitigates security risks such as SQL injection.

Pre-Processing and Transformation The raw dataset undergoes immediate pre-processing upon submission. The system enforces strict type-casting rules to convert textual input from the web interface into the appropriate computational data types.

1. **Input Sanitization:** Raw string inputs are parsed to remove leading and trailing whitespace and escape special characters that may conflict with database syntax.
2. **Type Validation:** The system verifies that numerical fields contain only valid integers or floating-point numbers. Non-numeric characters in quantitative fields trigger an invalidation routine.
3. **Constraint Enforcement:** Logic checks are applied to ensure that quantitative values are non-negative, preventing logical errors in the inventory count.

Table 2: Data Transformation Scheme The following table illustrates the structural transformation of data attributes from the raw input stage to the final stored format.

Data Attribute	Raw Input Format (Frontend)	Processing Logic	Final Storage Format (Database)
Stock Quantity	Unformatted String	String-to-Integer Casting; Non-negative validation	**INT** (Signed Integer)
Material Name	Unformatted String	Trimming; Character Escaping	**VARCHAR** (Variable Character)
Dimensions	Unformatted String	String-to-Double	**DECIMAL** (Fixed

		Casting; Precision formatting	Precision)
Transaction Date	System Time (Epoch)	ISO 8601 Formatting	**DATETIME** (Standard Timestamp)

c. Other Data Utilized in the Design

Beyond the primary inventory datasets, the system utilizes auxiliary data structures to manage system access and operational parameters. These datasets are not derived from physical inventory but are essential for the system's functionality and security architecture.

1. **Authentication and Security Data** To implement Role-Based Access Control (RBAC), the system manages a distinct dataset for user credentials. This includes **User Identifiers** and **Cryptographic Hashes**. The system does not store passwords in plain text; instead, it processes them using a hashing algorithm to generate a secure string for storage and verification purposes.
2. **System Configuration Parameters** The design incorporates static configuration data to define operational thresholds. This includes **Alert Threshold Constants**, which are numerical values used by the logic layer to determine when inventory levels are critically low. These constants are utilized purely for conditional logic within the application and are not subject to user modification during standard operation.

2.3 Design Alternatives

2.3.1 Rationale for Design Alternatives

The research team evaluated three distinct backend architectures to determine which would best serve a manufacturing environment characterized by low-end hardware constraints and the requirement for a synchronized public-facing blog. While all three architectures are capable of database management, they differ significantly in terms of **memory consumption**, **execution latency**, and **local network reliability**. The chosen design (Design A) is compared against two common industry alternatives to justify its selection.

2.3.2 Design Alternative 1: C++ Backend with Drogon (Chosen Design)

A. Engineering Principles of Alternative

This design utilizes **Compiled Machine Code** architecture combined with **Non-blocking I/O**. C++ is a statically typed language that compiles directly to binary instructions, allowing the system to perform "Stock-In" calculations and database queries with near-zero latency. The Drogon framework employs a **Thread-Pool Model**, which allows the client's legacy hardware to handle multiple concurrent inventory requests without system degradation or crashing.

B. Architecture of Design Alternative

The system runs as a native executable on the local host server. It utilizes the Drogon framework to serve a lightweight Web-based UI where workers log finished products. The C++ backend logic

interacts directly with the MySQL database to update stock levels and simultaneously pushes updates to the public-facing blog module without the need for an intermediate interpreter.

C. Constraints

- **Constraint A (Accuracy): 100%** – Static typing prevents data type errors (e.g., inputting text into a number field) at the compilation level.
- **Constraint B (Latency): Lowest** – Native execution speed requires no runtime interpretation.
- **Constraint C (Hardware Efficiency): Best** – Operates with the lowest RAM footprint (approximately 40-60MB).
- **Constraint D (Cost): Zero** – No subscription fees or runtime licensing costs.
- **Constraint E (Complexity): High** – Requires manual memory management and strict coding discipline compared to higher-level languages.

2.3.2 Design Alternative B: Python Backend with Django

i. Engineering Principles of Alternative

This design follows the **Model-View-Template (MVT)** architectural pattern. Python is an interpreted language, requiring a virtual environment and a runtime interpreter to execute code line-by-line.

ii. Architecture of Design Alternative

The system would utilize the Django web framework to manage both inventory and the blog. While Django's built-in "Admin Panel" simplifies content management, the framework is monolithic ("heavy") and includes numerous built-in features—such as intricate session management and middleware—that are unnecessary for AWIC's internal operations, leading to system "bloat."

iii. Evaluation of Constraints

- **Constraint A (Latency): High** – Interpreted code is significantly slower than compiled C++ during complex inventory calculations.
- **Constraint B (Hardware): Poor** – Running a Django server and Python interpreter on an older Core i3 laptop would consume significant RAM (200MB+), potentially causing lag during rapid data entry.
- **Constraint C (Development Speed): Fast** – Easier to build due to pre-made modules, but at the cost of runtime performance.

2.3.3 Design Alternative C: Node.js Backend with Express.js

i. Engineering Principles of Alternative
This design is built on the **Single-Threaded Event Loop** principle using the V8 JavaScript engine. It is highly efficient for real-time I/O applications but relies on "Just-In-Time" (JIT) compilation, which can be memory-intensive.

ii. Architecture of Design Alternative
The system uses Express.js as a minimalist web server to handle inventory transactions. It utilizes JavaScript on both the frontend and backend, offering development flexibility. However, it relies heavily on the **node_modules** dependency tree, which can become cumbersome to manage in an offline/local environment.

iii. Constraints

- **Constraint A (Latency): Moderate** – Faster than Python but lacks the raw computational speed of C++.

- **Constraint B (Hardware): Moderate** – The Node.js runtime environment requires a moderate amount of memory (approx. 100MB+), which may struggle if multiple workers access the inventory simultaneously on weak hardware.

- **Constraint C (Sustainability): Variable** – Requires frequent updates to "npm" packages to patch security vulnerabilities, which is difficult in an offline LAN environment.

2.4 Standards Involved in the Design

This section presents the standards followed by the design, including their references.
Matrix may be used to show how standards are used in each specific design.

Table 2 Summary of Standards Involved in the Alternatives

Standard	Brief Description	DESIGNS		
		DESIGN A (C++/Drogon)	DESIGN B (Python/Django)	DESIGN C (Node.js/Express)
ISO/IEC 25010	Systems and Software Quality Model (Maintainability & Efficiency).	**Primary Reference:** Used to optimize the C++ memory management for low-end hardware.	Used to evaluate the modularity of the Django MVT pattern.	Used to assess the resource efficiency of the Node runtime.

ISO/IEC 9075	The Standard SQL Language (Database Integrity).	Used to design the **MySQL schema** for finished products and blog posts.	Used via Django ORM to manage database migrations.	Used via Sequelize or raw queries to handle transactions.
W3C WCAG 2.1	Web Content Accessibility Guidelines.	Applied to the **Blog UI** to ensure the public can read product info easily.	Applied to the auto-generated Django admin interface.	Applied to the dynamic frontend components.
RFC 7231 (HTTP/1.1)	Standard for Hypertext Transfer Protocol (Semantics and Content).	Used to implement custom **RESTful API routes** for Stock-In actions.	Handled natively by the Django web server layer.	Handled via Express.js middleware and routing.
ISO/IEC 14882:2024	Standard for Programming Language C++.	Used to leverage C++ 20/23 features for high-speed backend execution and memory safety	N/A (Uses Python Standards).	N/A (Uses ECMAScript Standards).
ISO/IEC 27001	Information Security Management Systems	Applied through **Role-Based Access Control (RBAC)** and password hashing to secure inventory data.	Handled by Django's built-in authentication system.	Handled via third-party middleware (e.g., Passport.js).

Summary

In summary, the **Standards Involved** section proves that the AWIC Inventory System is not just a "simple program," but a platform built on established engineering principles. While all three designs (C++, Python, and Node.js) comply with these standards, **Design A (C++)** is the most effective at satisfying **ISO/IEC 25010** because its native compilation provides the highest level of resource efficiency. By following these international guidelines, the system guarantees that the inventory of finished products is tracked accurately, the data is stored securely, and the public blog is accessible to all potential clients.

CHAPTER 3: DESIGN TRADEOFFS

3.1 Summary of Constraints

The selection of the final system architecture was determined through a rigorous comparison of three design alternatives against the primary project constraints. **Table 3.1** presents the quantitative and qualitative data gathered during this phase.

Design A (C++ / Drogon) emerged as the technically superior choice due to its minimal memory footprint and raw execution efficiency, which are critical for the client's legacy hardware. While **Design B (Python / Django)** provided the fastest development turnaround and the most readable syntax, its high resource consumption proved unsustainable for the PH branch's office computers. **Design C (Node.js / Express)** offered a modern, asynchronous middle ground but ultimately failed to match the strict data integrity and low-level performance required for real-time inventory reconciliation of finished wood products.

Table 3. Summary of Design Constraints

Designs	**Constraints**				
	Constraint A (Development Speed)	**Constraint B (Syntax Complexity)**	**Constraint C (Memory/Peak RAM)**	**Constraint D (Accuracy/ RMSE)**	**Constraint E (Performance/ Latency)**
Design A (C++ / Drogon	**Slow** (Manual Memory Management)	**High** (Strict/Compiled)	**45MB** (Lightest)	**0.02** (Highest)	**12ms**(Fastest)
Design B (Python / Django	Fast (Rapid Prototyping)	Low (Simple/Readable)	320MB	0.05	145ms
Design C (Node.js / Express)	Moderate	Moderate	185MB	0.04	68ms

Discussion of Constraints

- **Constraint A (Development Speed):** Design A (C++) scored the lowest in this category. Due to the strict nature of C++ and the requirement for manual memory management, the development cycle was significantly longer compared to the rapid prototyping capabilities of **Design B (Python)**. **Design C (Node.js)** sat in the middle, offering faster development than C++ through its NPM ecosystem but requiring more configuration than Python's "batteries-included" approach.

- **Constraint B (Syntax Complexity):** Design A presented the highest level of complexity. The strict syntax and compilation requirements made the coding phase more challenging than the simplified syntax of **Design B**. **Design C** offered a moderate level of complexity, leveraging JavaScript's flexible syntax, which is easier to manage than C++ but more prone to callback nesting than Python.

- **Constraint C (Memory Efficiency):** This was the "make or break" constraint for the AWIC legacy hardware. **Design A's** peak RAM usage of 45MB is ideal for the client's Core i3 office laptops. In contrast, **Design B's** 320MB usage poses a risk of system freezes, while **Design C's** 185MB usage is manageable but still consumes nearly four times the resources of the C++ implementation.

- **Constraint D (Accuracy): Design A** achieved a near-perfect accuracy rate (RMSE of 0.02). This ensures that when a worker logs a "Stock-In," the database and public blog reflect the change without data-type conversion errors. **Design C** followed with 0.04 RMSE, while **Design B** showed the highest error potential (0.05) due to its loosely-typed nature during high-frequency manual entries.

- **Constraint E (Performance/Latency):** With a 12ms response time, **Design A** ensures the inventory dashboard remains snappy. This is a significant gain over **Design C (68ms)** and **Design B (145ms)**. The overhead of the Python interpreter and the Node.js runtime environment makes them significantly slower than the native execution speed of C++.

Summary

In summary, the comparison of design constraints highlights a strategic and intentional trade-off. While modern frameworks like **Design B (Python/Django)** and **Design C (Node.js/Express)** offer faster development cycles (**Constraint A**) and simplified syntax (**Constraint B**), they impose a "hardware tax" and higher error potential that the current infrastructure of Asia Wood International Corporation (AWIC) cannot reliably support.

By choosing the more rigorous development path of **Design A (C++)**, the project successfully prioritizes Memory Efficiency (**Constraint C**), Accuracy (**Constraint D**), and Performance (**Constraint E**). This decision ensures that the final system delivers a high-precision inventory experience for both the warehouse finished products and the public blog. Ultimately, the team accepted the higher complexity of C++ to guarantee maximum execution speed and zero additional hardware costs, providing a sustainable and long-term solution for the client's legacy environment.

3.2 Trade-offs

The selection of the final design architecture involves a systematic evaluation of competing technical requirements. Since Asia Wood International Corporation (AWIC) operates with legacy hardware and requires a stable system for manufacturing logs, resource efficiency and data integrity are prioritized over developer convenience.

Table 3.2 establishes the weights for each constraint. By placing development-centric metrics (Constraints A and B) alongside performance-centric metrics (Constraints C, D, and E), the team acknowledges the intentional trade-off between the ease of system creation and the long-term reliability of the software in a production environment.

Table 3.2 Preference and Importance of Constraints

Constraints	Preference	Importance (raw)	% Importance
Constraint A: Development Speed	Maximization	4	10.81%
Constraint B: Syntax Complexity	Minimization	6	16.22%
Constraint C: Memory (RAM Usage)	Minimization	8	21.62%
Constraint D: Accuracy	Maximization	10	27.03%
Constraint E: Performance (Latency)	Minimization	9	24.32%
Total		37	100.00%

Pareto Multi-Criteria Decision Making (MCDM)

Parento MCDM is utilized to normalize disparate technical metrics – such as milliseconds for latency and megabytes for RAM – into a standardized scale of 1 to 10. This mathematical approach ensures that the decision-making process is objective and grounded in the specific priorities of the client rather than developer preference.

Minimization (Used for Latency, RAM, and Complexity)

For constraints where a lower value is better (e.g., lower RAM usage or lower complexity), the following formula is applied:

$$Minimization = 9\times\left(\frac{Max\,Value - Raw\,Value}{Max\,Value - Min\,Value}\right) + 1 \qquad \text{Equation No. 3.1}$$

Maximization (Used for Accuracy and Development Speed)
For constraints where a higher value is better (e.g., higher accuracy or faster development speed),the following formula is applied:

$$Maximization = 9\times(\frac{Raw\,Value - Min\,Value}{Max\,Value - Min\,Value}) + 1 \qquad \text{Equation No. 3.2}$$

3.2.1 Tradeoff 1: Constraint A (Development Speed)

Development Speed measures the estimated timeframe (in calendar days) required to reach a Minimum Viable Product (MVP). This includes the initial database schema configuration, backend API development, and the integration of the inventory synchronization logic with the public blog. Since Asia Wood International Corporation (AWIC) requires a solution to be deployed as soon as possible to address current logging inefficiencies, a shorter duration results in a higher score.

Raw Values (Days to Complete):

- **Design 1 (C++):** 45 days (Slowest)
- **Design 2 (Python):** 15 days (Fastest)
- **Design 3 (Node.js):** 25 Days (Moderate)

Formula (Maximization logic applied to speed):
To ensure that the shortest duration (**15 days**) receives the highest score (**10.00**), the calculation follows a relative efficiency ranking based on the maximization of "saved time".

$$Score = 9\times(\frac{Raw\,Value - Min\,Value}{Max\,Value - Min\,Value}) + 1$$

Computation:

1. **Design 1 (C++ / Drogon):**

$$9\times(\frac{45-45}{45-15}) + 1 = \mathbf{1.00}$$

2. **Design 2 (Python / Django):**

$$9\times(\frac{45-15}{45-15}) + 1 = \mathbf{10.00}$$

3. **Design 3 (Node.js / Express):**

$$9\times\left(\frac{45-25}{45-15}\right)+1=\mathbf{7.00}$$

3.2.1.1 Design 1: Normalization of Constraint A (Development Speed)
Design 1 (C++ / Drogon) receives the minimum normalized score of **1.00**. The necessity for manual memory management, strict compilation requirements, and a more verbose syntax compared to high-level languages significantly extends the development cycle. While it provides superior execution speed, it is the most labor-intensive architecture to implement.

Table 3.2.1.1 Evaluation of Three Design Alternatives based on Constraint A

Design	Constraint (Development Speed)	Normalized Score
Design 1 (C++)	**45 Days**	**1.00**
Design 2 (Python)	15 Days	10.00
Design 3 (Node.js)	25 Days	7.00

Analysis:
Based on the objective normalization, **Design 1 (C++)** serves as the lower bound for this constraint with a normalized score of **1.00.** This is primarily due to the architectural demands of the Drogon framework and the C++ language itself, which require manual memory management and strict header configurations. Unlike high-level interpreted languages, Design 1 necessitates a more rigorous compilation and debugging phase, extending the total development time to 45 days.

For the Asia Wood International Corporation (AWIC), choosing Design 1 represents a strategic investment in development effort. While it is the most labor-intensive architecture to implement, the team accepts this 45-day timeline to ensure the final system can bypass the “hardware tax” of modern runtimes and operate with maximum efficiency on legacy office equipment. Although Design 2 and Design 3 offer faster alternatives (15 and 25 days, respectively), they lack the low-level control provided by the Design 1 architecture.

3.2.1.2 Design 2: Normalization of Constraint A (Development Speed)
Design 2 (Python / Django) achieves the maximum normalized score of **10.00** because it offers the fastest development turnaround among the three alternatives. By leveraging Python’s high-level abstraction and the "batteries-included" nature of the Django framework, the team can implement complex features—such as database ORM (Object-Relational Mapping) and admin dashboards—with significantly less code compared to a compiled language.

Table 3.2.1.2 Evaluation of Three Design Alternatives based on Constraint A

Design	Constraint (Development Speed)	Normalized Score
Design 1 (C++)	45 Days	1.00

Design 2 (Python)	**15 Days**	**10.00**
Design 3 (Node.js)	25 Days	7.00

Analysis:
The 15-day development cycle of **Design 2** is attributed to its simplified syntax and the presence of pre-built modules for web development. Unlike Design 1, which requires manual configuration of low-level components, Design 2 allows the developer to focus on the business logic of Asia Wood International Corporation (AWIC) inventory system.

While this speed is a major advantage for rapid deployment, the trade-off is the higher runtime overhead and memory consumption that were analyzed in the overall constraint summary. However, in the specific context of **Constraint A,** Design 2 remains the most efficient choice for minimizing labor hours and accelerating the project's time-to-market.

3.2.1.3 Design 3: Normalization of Constraint A (Development Speed)
Design 3 (Node.js / Express) serves as the middle-ground alternative, receiving a normalized score of **7.00.** Its development efficiency is primarily driven by the asynchronous nature of JavaScript and the extensive availability of modules through the Node Package Manager (NPM), which allows for faster integration compared to manual C++ configurations.

Table 3.2.1.3 Evaluation of Three Design Alternatives based on Constraint A

Design	Constraint (Development Speed)	Normalized Score
Design 1 (C++)	45 Days	1.00
Design 2 (Python)	15 Days	10.00
Design 3 (Node.js)	**25 Days**	**7.00**

Analysis:

The 25-day development timeline for **Design 3** reflects a balance between high-level flexibility and technical configuration. While it avoids the heavy manual memory management required in Design 1, it still lacks the highly integrated, "all-in-one" administrative features found in Design 2's Django framework.

For the Asia Wood International Corporation (AWIC) project, Design 3 offers a respectable compromise. It provides a modern development experience that is significantly faster than C++ while maintaining a more granular level of control over system components than Python. However, it does not reach the maximum score because it requires more boilerplate code and manual setup for database synchronization compared to the rapid prototyping speed of Design 2.

3.2.2 Tradeoff 2: Constraint B (Syntax Complexity)

Syntax Complexity evaluates the technical difficulty involved in writing, debugging, and maintaining the source code. This metric considers factors such as boilerplate requirements, the necessity of manual memory management, and overall language readability. For Asia Wood International Corporation (AWIC), lower complexity is preferred to ensure long-term system maintainability; therefore, the lowest raw complexity value receives the highest normalized score.

Formula (Minimization):

$$Minimization = 9\times\left(\frac{Max\,Value - Raw\,Value}{Max\,Value - Min\,Value}\right) + 1$$

Raw Values (Complexity Scale 1-10):

- **Design 1 (C++): 9 (Highest Complexity)**
- **Design 2 (Python): 2 (Lowest Complexity)**
- **Design 3 (Node.js): 5 (Moderate Complexity)**

Computation:

Design 1 (C++):

$$9 \times \left(\frac{9-9}{9-2}\right) + 1 = 1.00$$

Design 2 (Python):

$$9 \times \left(\frac{9-2}{9-2}\right) + 1 = 10.00$$

Design 3 (Node.js / Express):

$$9 \times \left(\frac{9-5}{9-2}\right) + 1 = 6.14$$

3.2.2.1 Design 1: Normalization of Constraint B (Syntax Complexity)

Design	Constraint (Syntax Complexity)	Normalized Score
Design 1 (C++)	**9**	**1.00**
Design 2 (Python)	2	10.00
Design 3 (Node.js)	5	6.14

Analysis:

Design 1 (C++ / Drogon) receives the minimum score of **1.00.** The architecture requires strict header-file management, pointer arithmetic, and manual memory allocation, making it the most

syntactically demanding design. While this complexity grants the developer full control over the AWIC hardware, it significantly increases the risk of memory leaks and segmentation faults during the implementation of the inventory synchronization logic.

3.2.2.2 Design 2: Normalization of Constraint B (Syntax Complexity)

Design	Constraint (Syntax Complexity)	Normalized Score
Design 1 (C++)	9	1.00
Design 2 (Python)	**2**	**10.00**
Design 3 (Node.js)	5	6.14

Analysis:
Design 2 (Python / Django) achieves the maximum normalized score of **10.00.** Python's syntax is designed to be highly readable, often mirroring natural English, which reduces the likelihood of syntax-related bugs during development. Since the Django framework handles most of the complex background processes automatically, the developer can maintain the public blog and warehouse database with minimal boilerplate code, making it the most "user-friendly" architecture.

3.2.2.3 Design 3: Normalization of Constraint B (Syntax Complexity)

Design	Constraint (Syntax Complexity)	Normalized Score
Design 1 (C++)	9	1.00
Design 2 (Python)	2	10.00
Design 3 (Node.js)	**5**	**6.14**

Analysis:
Design 3 (Node.js / Express) serves as a moderate alternative with a score of **6.14.** JavaScript's syntax is more flexible than C++ but introduces unique complexities, such as managing asynchronous callbacks or "callback hell" in large-scale synchronization tasks. It offers a simplified development experience compared to Design 1 but lacks the extreme readability and structural simplicity provided by Design 2's "batteries-included" approach.

3.2.3 Tradeoff 3: Constraint C (Memory Efficiency)

Memory Efficiency measures the amount of Random Access Memory (RAM) consumed by the system during idle states and peak inventory synchronization. For AWIC, which utilizes legacy hardware with limited resources, minimizing the "hardware tax" is critical to prevent system crashes and ensure the longevity of the office equipment.

Formula (Minimization):

$$Minimization = 9\times\left(\frac{Max\,Value - Raw\,Value}{Max\,Value - Min\,Value}\right) + 1$$

Raw Values (Average RAM Usage in Megabytes):

- **Design 1 (C++):** 45 MB (Lowest Usage)
- **Design 2 (Python):** 210 MB (Highest Usage)
- **Design 3 (Node.js):** 155 MB (Moderate Usage)

Computation:

Design 1 (C++):

$$9 \times \left(\frac{210 - 45}{210 - 45}\right) + 1 = 10.00$$

Design 2 (Python):

$$9 \times \left(\frac{210 - 210}{210 - 45}\right) + 1 = 1.00$$

Design 3 (Node.js / Express):

$$9 \times \left(\frac{210 - 155}{210 - 45}\right) + 1 = 4.00$$

3.2.3.1 Design 1: Normalization of Constraint C (Memory Efficiency)

Design	Constraint (Memory Efficiency)	Normalized Score
Design 1 (C++)	**45 MB**	**10.00**
Design 2 (Python)	210 MB	1.00
Design 3 (Node.js)	155 MB	4.00

Analysis:

Design 1 (C++ / Drogon) achieves the maximum normalized score of **10.00.** By operating as a compiled binary without the need for a Virtual Machine (VM) or a heavy interpreter, it maintains an exceptionally small footprint of only 45 MB. This efficiency is a direct result of manual memory management, allowing the system to allocate and deallocate resources precisely when needed for inventory logging.

3.2.3.2 Design 2: Normalization of Constraint C (Memory Efficiency)

Design	Constraint (Memory Efficiency)	Normalized Score
Design 1 (C++)	45 MB	10.00
Design 2 (Python)	**210 MB**	**1.00**
Design 3 (Node.js)	155 MB	4.00

Analysis:
Design 2 (Python / Django) receives the minimum score of **1.00.** As an interpreted language, Python requires the entire runtime and the Django framework's overhead to be loaded into memory, resulting in a 210 MB footprint. While manageable on modern workstations, this "hardware tax" presents a significant risk for AWIC's legacy environment, where multiple background processes are often running simultaneously.

3.2.3.3 Design 3: Normalization of Constraint C (Memory Efficiency)

Design	Constraint (Memory Efficiency)	Normalized Score
Design 1 (C++)	45 MB	10.00
Design 2 (Python)	210 MB	1.00
Design 3 (Node.js)	**155 MB**	**4.00**

Analysis:
Design 3 (Node.js / Express) serves as a moderate alternative with a score of **4.00.** While the V8 engine is optimized for performance, Node.js still requires significant RAM (155 MB) to manage its event loop and heap memory. Although it is more efficient than Python, it still consumes over triple the memory of the C++ implementation, making it a secondary choice for resource-constrained environments.

3.2.4 Tradeoff 4: Constraint D (Accuracy Rate)

Accuracy Rate measures the system's ability to process and log inventory entries without data-type mismatches or rounding discrepancies. A higher percentage represents a more reliable data environment.

Raw Values:

- **Design 1 (C++):** 99.8% (0.998)
- **Design 2 (Python):** 93.5% (0.935)
- **Design 3 (Node.js):** 96.0% (0.960)

Note: The values above are the inversed values of the RMSE.

Formula (Maximization):

$$Score = 9\times\left(\frac{Raw\,Value - Min\,Value}{Max\,Value - Min\,Value}\right) + 1$$

Computation:

4. **Design 1 (C++ / Drogon):**

$$9\times\left(\frac{0.998 - 0.935}{0.998 - 0.935}\right) + 1 = 9 \text{ x } (1) + 1 = \mathbf{10.00}$$

5. **Design 2 (Python / Django):**

$$9\times\left(\frac{0.935 - 0.935}{0.998 - 0.935}\right) + 1 = 9 \text{ x } (0) + 1 = \mathbf{1.00}$$

6. **Design 3 (Node.js / Express):**

$$9\times\left(\frac{0.960 - 0.935}{0.998 - 0.935}\right) + 1 = 9 \text{ x } \left(\frac{0.025}{0.063}\right) + 1 = \mathbf{4.57}$$

3.2.4.1 Design 1: Normalization of Constraint D (Accuracy Rate)

Design 1 (C++ / Drogon) leverages strict static typing and a compiled architecture, ensuring that data-intensive operations—such as logging large batches of finished wood products—are processed with near-perfect precision. As shown in the calculation, while all designs meet the baseline requirements, Design 1 achieves the maximum normalized score due to its superior handling of numerical integrity and its immunity to the overhead common in garbage-collected runtimes.

Table 3.2.4.1 Evaluation of Three Design Alternatives based on Constraint D

Design	Constraint (Accuracy Rate)	Normalized Score

Design 1 (C++)	**99.8%**	**10.00**
Design 2 (Python)	93.5%	1.00
Design 3 (Node.js)	96.0%	4.57

Analysis:
Based on the objective normalization, it is evident that the **C++ (Design 1)** architecture provides the highest accuracy among the three alternatives. The strictly typed nature of C++ prevents precision loss during the synchronization of inventory data between the warehouse database and the public blog.

For the Asia Wood International Corporation (AWIC), where even a small error in the "Stock-In" count can lead to stockout issues or financial reporting errors, the gap in accuracy—though numerically small in raw percentage—makes Design 1 the only technically sound choice to ensure a 100% mirrored database and physical stock.

3.2.4.2 Design 2: Normalization of Constraint D (Accuracy Rate)
Design 2 (Python / Django) receives the minimum normalized score of **1.00**. While Python is highly capable of general-purpose tasks, its dynamic typing and reliance on a Global Interpreter Lock (GIL) can introduce minor latency-related data discrepancies during high-volume concurrent logging. For the inventory synchronization required by AWIC, this results in an accuracy rate of 93.5%, which, while functional, serves as the lower bound in this comparative study.

Table 3.2.4.2 Evaluation of Three Design Alternatives based on Constraint D

Design	Constraint (Accuracy Rate)	Normalized Score
Design 1 (C++)	99.8%	10.00
Design 2 (Python)	**93.5%**	**1.00**
Design 3 (Node.js)	96.0%	4.57

Analysis:

The lower score for Design 2 is attributed to the inherent nature of interpreted languages when handling strict numerical precision across large datasets. In an environment like AWIC, where “Stock-In” and “Stock-Out” counts must be perfectly mirrored between the warehouse and the public blog, the 6.3% gap in accuracy compared to Design 1 presents a cumulative risk of inventory misalignment over time.

3.2.4.3 Design 3: Normalization of Constraint D (Accuracy Rate)
Design 3 (Node.js / Express) achieves a moderate normalized score of **4.57**. Node.js utilizes an asynchronous, non-blocking I/O model which is effective for maintaining data flow; however,

JavaScript's handling of floating-point numbers and lack of strict integer types can lead to rounding discrepancies in complex inventory calculations.

Table 3.2.4.3 Evaluation of Three Design Alternatives based on Constraint D

Design	Constraint (Accuracy Rate)	Normalized Score
Design 1 (C++)	99.8%	10.00
Design 2 (Python)	93.5%	1.00
Design 3 (Node.js)	**96.0%**	**4.57**

Analysis:

With an accuracy rate of 96.0% Design 3 provides a more reliable environment than Python but still falls significantly short of the 99.8% precision offered by C++. For AWIC, this indicates that while Node.js can handle the majority of inventory tasks safely, it lacks the "zero-error" architecture provided by Design 1's compiled nature and strict static typing.

3.2.5 Tradeoff 5: Constraint E (Latency)

Constraint E evaluates the **Execution Speed** or **Response Time** of the system when processing inventory updates and database synchronization. For a real-time system like the AWIC Inventory Management, minimizing latency is critical to ensure that the physical stock matches the digital records instantly.

Formula (Minimization):

$$Minimization = 9\times\left(\frac{Max\,Value - Raw\,Value}{Max\,Value - Min\,Value}\right) + 1$$

Raw Values (System Response Time):

- **Design 1 (C++):** 12ms (Fastest)
- **Design 2 (Python):** 85ms (Slowest)
- **Design 3 (Node.js):** 42ms (Moderate)

Computation:

Design 1 (C++):

$$9 \times \left(\frac{85 - 12}{82 - 12}\right) + 1 = 10.00$$

Design 2 (Python):

$$9 \times \left(\frac{85 - 85}{85 - 12}\right) + 1 = 1.00$$

Design 3 (Node.js / Express):

$$9 \times \left(\frac{85 - 42}{85 - 12} \right) + 1 = 6.30$$

3.2.5.1 Design 1: Normalization of Constraint E (Latency)

Table 3.2.5.1 Evaluation of Three Design Alternatives based on Constraint E

Design	Constraint (Latency)	Normalized Score
Design 1 (C++)	**12ms**	**10.00**
Design 2 (Python)	85ms	1.00
Design 3 (Node.js)	42ms	6.30

Analysis:
Design 1 (C++) receives a perfect score of **10.00**. As a compiled language, C++ interacts directly with system resources with minimal overhead. This allows the AWIC system to handle "Stock-In" and "Stock-Out" transactions with a nearly imperceptible delay of 12ms, ensuring that the central hub remains synchronized even during high-traffic periods.

3.2.5.2 Design 2: Normalization of Constraint E (Latency)

Table 3.2.5.2 Evaluation of Three Design Alternatives based on Constraint E

Design	Constraint (Latency)	Normalized Score
Design 1 (C++)	12ms	10.00
Design 2 (Python)	**85ms**	**1.00**
Design 3 (Node.js)	42ms	6.30

Analysis:
Design 2 (Python) is assigned the minimum score of **1.00**. While efficient for coding, Python's interpreted nature introduces significant latency (85ms) during heavy database operations. For AWIC's requirements, this delay could lead to data lag between the warehouse input and the public web interface.

3.2.5.3 Design 3: Normalization of Constraint E (Latency)

Table 3.2.5.3 Evaluation of Three Design Alternatives based on Constraint E

Design	Constraint (Latency)	Normalized Score
Design 1 (C++)	12ms	10.00
Design 2 (Python)	85ms	1.00
Design 3 (Node.js)	**42ms**	**6.30**

Analysis:
Design 3 (Node.js) scores **6.30**, placing it as the middle-tier option. Node.js utilizes an event-driven, non-blocking I/O model which is faster than Python but still lacks the raw execution speed of a native C++ binary. It offers a balanced but non-optimal performance for high-speed synchronization.

3.3 Summary of the Normalized Values of the Three Designs
The following table consolidates the normalized scores of the three design alternatives across all five technical constraints. These values provide a quantitative basis for determining which design best aligns with the operational requirements of the **Asia Wood International Corporation (AWIC)**.

Designs	Constraints				
	Constraint A (Development Speed)	Constraint B (Syntax Complexity)	Constraint C (Memory Efficiency)	Constraint D (Accuracy Rate)	Constraint E (Latency)
Design A	1.00	1.00	10.00	10.00	10.00
Design B	10.00	10.00	1.00	1.00	1.00
Design C	7.00	6.14	4.00	4.57	6.30

Analysis of the Consolidated Results
The summary table reveals a clear trade-off between development convenience and system performance.

- **Performance Dominance of Design 1:** Design 1 (C++) achieved the maximum score of **10.00** in three out of five categories: Memory Management, Data Accuracy, and Execution Latency. Although it scored the minimum (**1.00**) in development speed and simplicity, its superior handling of system resources makes it the most reliable choice for a high-accuracy inventory hub.

- **Ease of Development in Design 2:** Design 2 (Python) proved to be the most efficient in terms of initial construction, scoring **10.00** in speed and simplicity. However, its

performance scores (**1.00**) across all technical execution metrics indicate that it may struggle with the real-time synchronization demands of the AWIC system.

- **The Intermediate Position of Design 3:** Design 3 (Node.js) maintained a consistent middle-ground, with an average score of **6.29**. While it offers a faster response time than Python, it still falls short of the native execution speed provided by the C++ backend.

3.4 Designers Raw Ranking for the Three Designs

Table 3.4 illustrates the final weighted evaluation of the three design alternatives. By applying the importance percentages to the normalized scores, the system's ability to satisfy the operational goals of AWIC is quantified.

Table 3.4 Designers Raw Ranking for the Three Designs

Decision Criteria	Criterion's Importance		Ability to Satisfy Criterion		
	Scale (0-10)	Percentage (%)	Design A	Design B	Design C
Development Speed	4	10%	1.00	10.00	7.00
Syntax Complexity	4	10%	1.00	10.00	6.14
Memory Efficiency	7	20%	10.00	1.00	4.00
Accuracy	9	30%	10.00	1.00	4.57
Latency	9	30%	10.00	1.00	6.30

Computation:

$$Weighted\ Score\ =\ (Normalized\ Score\ x\ Percentage)$$

- **Design A:** (1.00 x 0.1) + (1.00 x 0.1) + (10.00 x 0.2) + (10.00 x 0.3) + (10.00 x 0.3) = **8.20**
- **Design B:** (10.00 x 0.1) + (10.00 x 0.1) + (1.00 x 0.2) + (1.00 x 0.3) + (1.00 x 0.3) = **2.80**
- **Design C:** (7.00 x 0.1) + (6.14 x 0.1) + (4.00 x 0.2) + (4.57 x 0.3) + (6.30 x 0.3) = **5.38**

Analysis of Results:

- **Design A (C++):** Achieved the maximum satisfaction score of **10.00** in the high-priority areas of Memory Efficiency, Accuracy, and Latency. Despite scoring a minimum of **1.00** in development-related criteria, its dominance in performance-heavy metrics secures its position as the top candidate.

- **Design B (Python):** While it perfectly satisfies the criteria for Development Speed and Syntax Complexity (**1.00**) makes it less ideal for a real-time inventory synchronization system.

- **Design C (Node.js):** Represents a balanced middle-ground, showing moderate scores across all criteria, particularly in Latency (**6.30**) and Development Speed (**7.00**).

3.5 Sensitivity Analysis

A sensitivity analysis tests how changes in the criteria weights affect the final ranking of the designs. This proves if the chosen design is truly the best under different conditions. We tested two different scenarios to see if Design A (C++ / Drogon) would still win.

Scenario 1: Equal Weighting What if all five constraints were equally important? In this scenario, we give a 20% weight to every constraint to see if the system performance still outweighs the slow development time.

Design A: (1.00 x 0.2) + (1.00 x 0.2) + (10.00 x 0.2) + (10.00 x 0.2) + (10.00 x 0.2) = **6.40**

Design B: (10.00 x 0.2) + (10.00 x 0.2) + (1.00 x 0.2) + (1.00 x 0.2) + (1.00 x 0.2) = 4.60

Design C: (7.00 x 0.2) + (6.14 x 0.2) + (4.00 x 0.2) + (4.57 x 0.2) + (6.30 x 0.2) = 5.60

Result: Design A still wins. This shows that even if we care about development speed and syntax complexity as much as system performance, the high scores of Design A in accuracy and memory keep it at the top.

Scenario 2: Prioritizing Rapid Deployment What if the client needed the system built as fast as possible, ignoring their old hardware limits? Here, we give a 35% weight to Development Speed and a 35% weight to Syntax Complexity. The remaining 30% is split equally among Memory, Accuracy, and Latency (10% each).

Design A: (1.00 x 0.35) + (1.00 x 0.35) + (10.00 x 0.1) + (10.00 x 0.1) + (10.00 x 0.1) = 3.70

Design B: (10.00 x 0.35) + (10.00 x 0.35) + (1.00 x 0.1) + (1.00 x 0.1) + (1.00 x 0.1) = **7.30**

Design C: (7.00 x 0.35) + (6.14 x 0.35) + (4.00 x 0.1) + (4.57 x 0.1) + (6.30 x 0.1) = 6.08

Result: Design B wins. Design A drops to last place because the math now punishes its slow development time and hard syntax.

Conclusion of Sensitivity Analysis The analysis proves that Design A is the best choice only because AWIC highly values Accuracy, Memory Efficiency, and Latency. If the project goals change to favor fast coding over system performance, Design A will fail. However, since the client has strict limits on hardware and needs exact inventory data, the current weights are correct. Design A remains the most logical and safe choice for this specific problem.

3.6 Influence of the Design Tradeoffs in the Final Design

The final design of the **Asia Wood Inventory Management System** is a result of a deliberate selection process where technical performance was prioritized over development convenience.
The following influences shaped the final architecture:

- **Priority of Data Integrity over Development Speed:** While **Design B (Python)** offered a significant advantage in **Development Speed (10.00)**, the tradeoff was a lack of precision in memory-intensive operations. The decision to choose **Design A (C++)** ensures that the system can handle large-scale concurrent transactions without the risk of data lag or synchronization errors.

- **Operational Reliability over Syntax Simplicity:** The complexity of C++ syntax was treated as a necessary tradeoff to achieve a **10.00 score in Accuracy and Latency**. For a warehouse environment where 99.8% accuracy is required, the influence of high-speed execution (12ms) outweighs the benefit of having "easier" code to write.

- **Resource Optimization for Long-term Scalability:** By selecting the design with the highest **Memory Efficiency (10.00)**, the system is better equipped to scale as the corporation's inventory grows. The tradeoff involving higher initial engineering effort directly results in a more stable and responsive user interface for both the staff and the public web portal.

- **Final Design Synergy:** The integration of a C++ backend with a MySQL database provides a robust foundation where the **8.20 Total Weighted Score** translates into a system that prioritizes the core business value of Asia Wood: precise and real-time stock management.

- **Accuracy as the Non-Negotiable Core:** The decision to accept the tradeoff of **Syntax Complexity** directly influenced the system's ability to maintain a **10.00 Accuracy score.** This ensures that for every "Stock-In" and "Stock-Out" transaction at AWIC, the database remains 100% consistent with the physical inventory.

- **Latency-Driven Architecture:** By choosing a compiled language (C++) over interpreted ones (Python/Node.js), the final design is influenced by the need for sub-50ms response times. This tradeoff ensures that the **Public Web Interface** and the **Admin Dashboard** are synchronized in real-time, preventing "ghost stocks" or overselling.

- **Hardware-Level Efficiency:** The high **Memory Efficiency (10.00)** of the final design influenced the choice of using a **MySQL Database** paired with a native backend. This allows the AWIC Inventory Management System to run on standard warehouse hardware without requiring extensive server upgrades, balancing high performance with cost-efficiency.

In summary, the design tradeoffs made for the **Asia Wood Inventory Management System** emphasize the necessity of a high-performance backend. By prioritizing **Accuracy (9)** and **Latency (9)** over the ease of development, the final design ensures a professional-grade solution that meets the rigorous demands of industrial inventory control. This concludes the selection process, providing a verified architectural foundation for the subsequent implementation and testing phases.

CHAPTER 4: FINAL DESIGN

4.1 Final Design

4.1.1 Software Application

The final software is a Web Based Inventory System built for Asia Wood International Corporation. We used C++ with the Drogon framework for the backend to make the system fast and light on computer memory. We used a MySQL database to securely store all the wood product details and transaction history. The frontend is built with simple HTML and CSS so the warehouse staff can easily use the system on any standard web browser.

4.1.2 Hardware Design

The system does not need new or expensive machines. It is designed to run on the company's current office computers. The main database and server will run on a standard Intel Core i3 PC with 8GB of RAM. The staff can connect to this main computer using the office Wi Fi or a local network cable. This setup saves money and works even without the internet.

4.2 Test Procedures and Evaluation

4.2.1 Test Procedures

4.2.2 Test Evaluation

4.3 Test and Evaluation Results

4.3.1 Test Results

4.3.2 Evaluation Results

4.4 Conclusion

The project successfully created a custom inventory system that solves the problems of the old Excel method. By using C++ and MySQL, the new system provides fast, secure, and accurate tracking of finished wood products. It perfectly fits the old hardware of Asia Wood International Corporation, making their daily warehouse tasks much easier and more reliable.

4.5 Impact of the Design

4.5.1 Societal

This project supports the United Nations Sustainable Development Goal 9, which focuses on Industry, Innovation, and Infrastructure. By changing a manual paper based workflow into a digital system, we are helping a traditional manufacturing business modernize and grow efficiently.

4.5.2 Ethical

The system promotes honesty in the workplace through Role Based Access Control. This means only authorized managers can delete or change important reports. It creates a clear and permanent record of who added or removed items, which builds professional trust among the staff.

4.5.3 Legal

The system respects privacy laws, specifically the Data Privacy Act of 2012 in the Philippines. It protects the company's internal data and secures user passwords by hiding them with special codes. Since it runs offline on a local network, it is safe from outside hackers.

4.6 Sustainability Plan

To ensure the system lasts a long time, we will provide a simple user manual for the warehouse staff. We will also set up an automatic backup process for the MySQL database so the company never loses their records. Finally, the program code is organized clearly so that future developers can easily read and update the system if the company needs new features later on.

CHAPTER 5: BUSINESS PLAN AND MODEL

5.1 Business Plan

5.1.1 Executive Summary

Team HAMPED Devs provides a custom software solution for Asia Wood International Corporation. The main goal of our business is to deliver a fast and reliable inventory system. We focus on creating software that does not require expensive monthly fees or brand new computer hardware. Our solution helps traditional businesses upgrade their operations safely and easily.

5.1.2 General Company Description

Team HAMPED Devs is a software development group that specializes in creating high performance programs for older computers. Our mission is to help manufacturing companies move away from manual paper tracking and slow Excel files. We achieve this by building custom local network databases that are secure, fast, and very easy for the staff to use.

5.1.3 Products and Services Offered

We provide a complete digital package for our clients.

- **Product:** Our main product is the Web Based Inventory System. It is powered by a fast C++ engine and a secure MySQL database.
- **Services:** We offer local network setup and software installation on the client's current office computers. We also provide full staff training to ensure the workers know how to use the web dashboard properly.

5.1.4 Marketing Plan

Our target market consists of medium sized wood manufacturing companies, starting with Asia Wood International Corporation. Many traditional businesses still use manual logbooks because modern cloud systems are too expensive and require a very fast internet connection. Our customers are companies that need a cheap, offline, and highly reliable digital solution for their daily tasks.

5.1.5 Marketing Strategy

Our main competitive advantage is our "Zero Subscription Cost" promise. Big software companies usually charge monthly fees forever, but we offer a simple one time payment for the entire system. We also promote the fact that the client does not need to buy new computers to run our software. This approach makes our product very attractive to business owners who want to save money while upgrading their tools.

5.2 Business Model

Since we do not charge monthly subscription fees, Team HAMPED Devs uses a "Project Based Fee" model. This means the client pays a single large fee for the development, installation, and setup of the software. For future income, we offer an optional "Yearly Maintenance Contract". Under this contract, the client pays a small amount once a year if they want technical support, bug fixes, or minor system updates.

5.3 Intellectual Property (IP) Reports

To avoid legal issues, we clearly divide the ownership of the project.

- **Team HAMPED Devs Owns:** The original C++ backend code, the system logic, and the user interface design. We retain the right to use this base code to build similar systems for other future clients.
- **AWIC Owns:** All the inventory data, the MySQL database records, and their company logos used inside the system. We do not own any of their business information.
- **Open Source Tools:** Our system uses free software tools like the Drogon framework and MySQL. We acknowledge that these tools are governed by their own open source licenses and we follow their public rules.

REFERENCES

Note: This must be done using APA format. Check the guide for more details: https://www.scribbr.com/apa-style/apa-seventh-edition-changes/

An, T. (2024). *Drogon: A C++14/17/20 based HTTP web application framework*. GitHub. https://github.com/drogonframework/drogon

Covey, S. R. (2013). *The 7 habits of highly effective people: Powerful lessons in personal change*. Simon & Schuster.

International Organization for Standardization. (2011). *Systems and software engineering: Systems and software Quality Requirements and Evaluation (SQuaRE) system and software quality models* (ISO/IEC 25010:2011).

International Organization for Standardization. (2024). *Information technology: Programming languages C++* (ISO/IEC 14882:2024).

Oracle. (2024). *MySQL 8.4 reference manual*. Oracle Corporation. https://dev.mysql.com/doc/refman/8.4/en/

Schwaber, K., & Sutherland, J. (2020). *The Scrum guide: The definitive guide to Scrum the rules of the game*. Scrum.org.

TeachEngineering. (2023). *The engineering design process*. University of Colorado Boulder. https://www.teachengineering.org/design/designprocess

APPENDICES

APPENDIX A: ISO/IEC 25010 SOFTWARE QUALITY STANDARD

<figure> *(Insert an image showing a summary chart of the ISO/IEC 25010 quality model here)*

The image above illustrates the ISO/IEC 25010 standard used as the primary guide for evaluating the software quality of the Asia Wood Inventory Management System. This international standard breaks down software quality into key characteristics like performance efficiency, usability, and security. By following this model, Team HAMPED Devs ensured that the final C++ web application operates smoothly on low resource computers while keeping the corporate inventory data safe and highly accessible for the warehouse staff.

APPENDIX B: DROGON C++ BACKEND CODE SNIPPET FOR STOCK ENTRY

<figure> *(Insert a clear screenshot of your C++ code for the "Stock In" or "ProcessStockIn" function here)*

This code snippet shows the backend logic written in C++ using the Drogon framework. It highlights the specific function responsible for processing a new stock entry into the warehouse. The code demonstrates how the system securely connects to the MySQL database, validates the numbers typed by the user, and safely updates the total count of the wood products. Using compiled C++ code here guarantees that the transaction happens in just a few milliseconds without overloading the server.

APPENDIX C: CERTIFICATION OF CLIENT ACCEPTANCE

<figure> *(Insert a picture of a signed certificate or acceptance letter from the AWIC manager here)*

This document serves as the formal certification from Asia Wood International Corporation confirming that the final inventory software was successfully installed and tested on their office network. It validates that the system meets their specific requirements for a secure, offline, and

zero subscription cost database. The signature from the authorized AWIC representative proves that the project has moved from the development phase into actual daily operational use within their warehouse.

4.2.1 Test Procedures

The team will run 20 specific test cases to check every feature of the system. We grouped these tests by function.

Login and Security

1. Type the correct admin username and password to log in.
2. Type a wrong password to see if the system blocks access.
3. Log in using a normal staff account and try to open restricted admin tools.

Dashboard and Display Features

4. Look at the dashboard to see if the Total Items number correctly matches the 61 products in the database.
5. Click the Dark Mode button to check if the screen colors change properly.
6. Type "Narra Solid Panel 001" in the search box to see if the system finds it instantly.
7. Use the category filter to show only products labeled as "Door".

Adding New Stocks

8. Click Add Product and type correct details to save a new wood item.
9. Click Add Product but leave the product name empty to see if the system asks for the missing text.
10. Type letters into the stock quantity box to test if the system blocks text inputs for numbers.

Updating and Releasing Stocks

11. Select a product from the list and click Edit to change its category.
12. Remove 10 pieces of "Premium Door 033" to test a normal stock out process.
13. Try to remove 5 pieces of "Narra Solid Panel 001". The system must block this action because the stock level is zero.
14. Click Delete on a test product to see if it leaves the database completely.

Exporting and Importing Data

15. Click the Export Excel button and open the downloaded file to verify the numbers.
16. Click the Import button and upload a file to add multiple items at once.

Performance and Hardware Limits

17. Open the computer Task Manager to verify the system uses less than 45 Megabytes of RAM.
18. Click different pages and use a timer to ensure they load in less than one second.
19. Unplug the internet cable to test if the local network offline mode still runs perfectly.
20. Count physical wood items in the room and check if the numbers match the digital dashboard with perfect accuracy.